

Server Guide - Foreseer 7.0

Contents

Server Guide	6
About this Document	6
Launching the Program	7
To manually launch Foreseer on the Server PC:	7
Getting Started	8
System Requirements	8
Minimum Hardware Requirements	8
Hardware and Security Considerations	9
Supported Environments	9
Supported Operating Systems	9
Supported Database Platforms	10
Supported Browsers	10
Exiting the Program	10
Security Considerations for Interactive Remote Access	11
SQL Server Express Installation	11
Backing Up the Server Configuration	11
Automatic Configuration Backups	12
Recommended Secure Hardening Guidelines	13
Secure Configuration Guidelines	14
Foreseer Fundamentals	18
Menu Bar	19
Tree View Menu Commands	20
Installing Devices	22
Installing Multiple Devices	26
Serial Connection	27
Device Channel Selection	28
Deleting Devices and Channels	29
Server Properties	30
Server Properties - General	30
Server Properties - Remote	32
Server Properties - Database	33
Server Properties - Redundant Systems	34
Device Properties	36
Device Properties - General	36
To access General Device Properties:	37
Device Properties - Version	38
To access Version Devices Properties:	39

Device Properties - Basic	40
To access Basic Device Properties:	41
Device Properties - Advanced	42
To access Advanced Devices Properties:.....	43
Device Properties - Port Settings.....	44
To access Port Properties:	45
Device Properties - Wiretap.....	46
To access Wiretap Devices Properties:.....	47
User Defined Equations	48
Channel Properties	53
Meters Channels.....	54
Meters Channel Properties	54
Meters Properties - General.....	54
Meters Properties - Basic	56
Meters Properties - Advanced	58
Status Channels	61
Status Channel Properties	61
Status Properties - General	61
Status Properties - Basic.....	63
Status Properties - Advanced.....	65
System Channels.....	68
User Defined Channels	69
User Defined Channels.....	69
Text Channel Properties - General	72
Date Channel Properties - General.....	74
Date Channel Properties - Basic.....	76
Date Channel Properties - Advanced.....	78
Equation	80
Reports.....	84
Foreseer Reports	84
Running Reports	86
To Run a Foreseer Report:.....	86
Retrieving Reports	87
Custom Reports	88
To generate a Foreseer Custom Report:	88
System Administration.....	92
System Properties.....	92
System Administration.....	92

File Management.....	93
Administrative Administration.....	93
Client Connection Password.....	95
LDAP Properties.....	96
LDAP Setup.....	96
Directory Search.....	97
Binding and Authorization.....	98
Shortcuts and Branch Access.....	99
WebViews.....	100
HTTP WebViews Server Properties.....	100
HTTPS WebViews Server Properties.....	102
Server Service.....	107
Server Service.....	108
Server Properties.....	108
Security and User Groups.....	109
Authorization Levels.....	109
Accounts.....	110
User Group Privilege Details.....	112
Updating User Groups.....	112
Redundant and Remote Servers.....	113
Primary Server Setup.....	113
Setting up a Redundant Server.....	114
Adding the Redundant Server as a Remote on the Primary Server.....	120
Synchronizing the Redundant Server.....	122
Add Remote Server.....	123
Message Management.....	125
Message Management.....	125
Message Management Properties.....	125
Message Management Properties - Channel Message Settings.....	126
Message Management Properties - Modems.....	128
Message Management Properties - Notifications List.....	130
Message Management Properties - Services.....	134
Message Management Properties - Subscribers.....	135
Channel Message Services.....	138
Channel Message Services.....	138
Channel Message Services - Default.....	139
Channel Message Services - Critical.....	141
Channel Message Services - Caution.....	143

Channel Message Services - Acknowledge	145
Channel Message Services - Normal	147
Channel Message Services - SNMP.....	149
SNMP Virtual Agent	151
SNMP	151
SNMP Installation	152
SNMP Properties	152
SNMP Properties - Agent.....	152
SNMP Properties - Resend Traps	153
SNMP Properties - Security	154
SNMP Properties - Traps	155
SNMP Setup.....	156
Menu Reference.....	159
Menu Reference	159
File Menu	159
Alarms Menu.....	160
Alarms Management	160
Alarm Latching.....	161
Acknowledging and Rearming Alarms	162
Administration Menu.....	163
Configuration Menu.....	164
Configuration Backup.....	166
Database Menu.....	167
Database SQL.....	167
Appendix.....	169

Server Guide

Foreseer[®] is designed to manage your critical site or entire enterprise by monitoring power and environmental inputs from equipment, sensors, and other systems. Monitored points include [Meters](#) (analog) and [Status](#) (digital) inputs which open a detailed window into the past, present and future performance of your equipment. The unique networked architecture and modular design make Foreseer a cost-effective approach to managing your mission-critical site while maintaining unique analysis and multi-vendor connectivity capabilities. Foreseer is a single integrated system which provides real-time and historical views into the operation of the power and environmental conditions that support your critical operation.

Foreseer is an easy-to-use application consisting of a Server that provides a browser-based interface called WebViews. The Foreseer Server functions as a centralized storage location for information and WebViews acts as a retrieval and display terminal for that information. WebViews allows a [User](#) to observe real-time data, respond to events and alarms, as well as graph archived data and project potential failure for every data input. Your system has been pre-configured during installation with equipment, critical data points and other views specific to your operation. The configuration is readily modified to meet changing monitoring needs.

While multiple WebViews clients can access the Server and view its resident data, security functions control who has modification privileges to particular program features. Password authorization can be specified to protect the Foreseer configuration from inadvertent alteration while still allowing its information to be viewed. System Administration controls who has access to select program features by specifying User authorization and overseeing [Server Management](#).

Through the Server, the WebViews client offers an enhanced display of up to 20 channel traces in a Historical [Graph](#) based on the available database. A real-time [Burst Graph](#) plots values as they are reported while a [ProGraph™](#) feature forecasts future performance by extrapolating the data the channel already has archived, allowing you to anticipate adverse conditions before they become serious problems. Authorized [Users](#) also can request [Reports](#) and manage [Alarms](#) on an individual basis. An integral [Message Management](#) feature allows specified personnel to be alerted in the event of certain alarms through a variety of notification services including alpha/numeric paging and email.

Foreseer may be equipped with additional software modules specifically designed to enhance its data monitoring and display capabilities. In addition to [Device Drivers](#), which provide the interface to each of the monitored devices, the [Simple Network Management Protocol \(SNMP\) Virtual Agent™](#) allows alerts, or traps, to be sent to a specific Network Management Systems (NMS) to report alarms. The WebViews Editor allows authorized users to customize Foreseer WebViews to accurately depict every aspect of the site. Predefined objects can be dragged and dropped in place, user-drawn objects can be animated, and bit mapped images such as pictures and converted AutoCad files can be used as realistic or representative backgrounds for various [WebViews](#).

The Foreseer Server Application runs under various versions of the Microsoft[®] Windows operating systems. See the Release Notes for the latest updates to supported operating systems.

About this Document

Much of the operation of Foreseer should be familiar to those who have used the Microsoft

Windows operating system. Foreseer's help facility furnishes more detailed information on program operation. Server assistance is always readily available by selecting the [Help Index](#) command under the Help Menu. A [Help](#) window organizes assistance by [Contents](#), which groups help topics by subject.

In addition, specific colors are used to identify certain program elements:

- Menu Commands
- Window Titles
- Keyboard Keys
- Toolbar Commands
- Parameter Fields
- Foreseer Features

You can exit online assistance at any time simply by closing the [Help](#) window.

Launching the Program

To manually launch Foreseer on the Server PC:

- Select [Foreseer Server](#) from the Windows [All Programs](#) > [Foreseer](#) sub menu.
- Double-click on the [Shortcut to Foreseer Server](#) icon (if created).
- Locate the Server icon in the [Foreseer](#) group created at program installation and double-click on it.

Regardless of the method used to launch the Foreseer Server, the progress of its [Startup](#) is displayed in a dialog box.

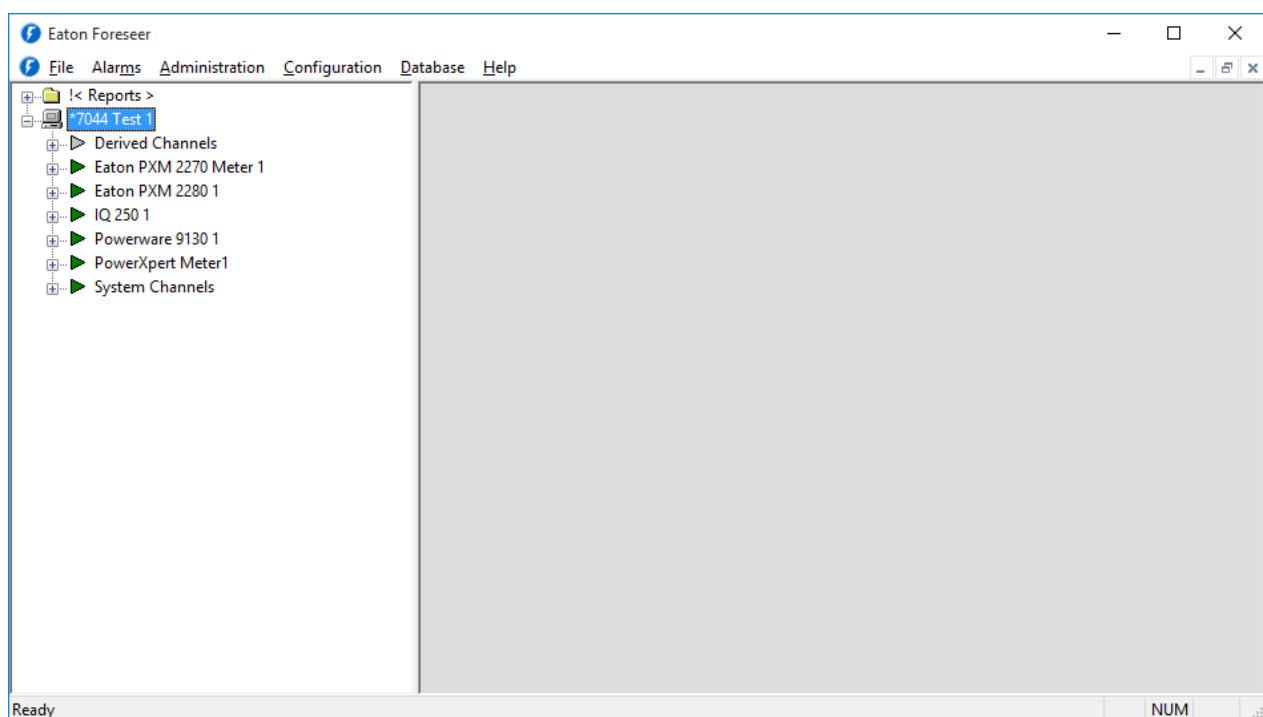

Getting Started

Foreseer is designed to be quick and easy to install and initially configure. Initiating the Foreseer Server for data gathering consists of verifying that the Server PC meets minimum [system requirements](#) and then and the appropriate equipment to be monitored.

Installing Devices, like Server configuration, is guided by a [Wizard](#) and implements a series of default parameters based on the associated equipment. Any user with [Administrative Authorization](#) then can edit the various Device settings to more closely conform to company requirements through either its [Meters](#) (analog) or [Status](#) (digital) [Channel Properties](#) dialog box.

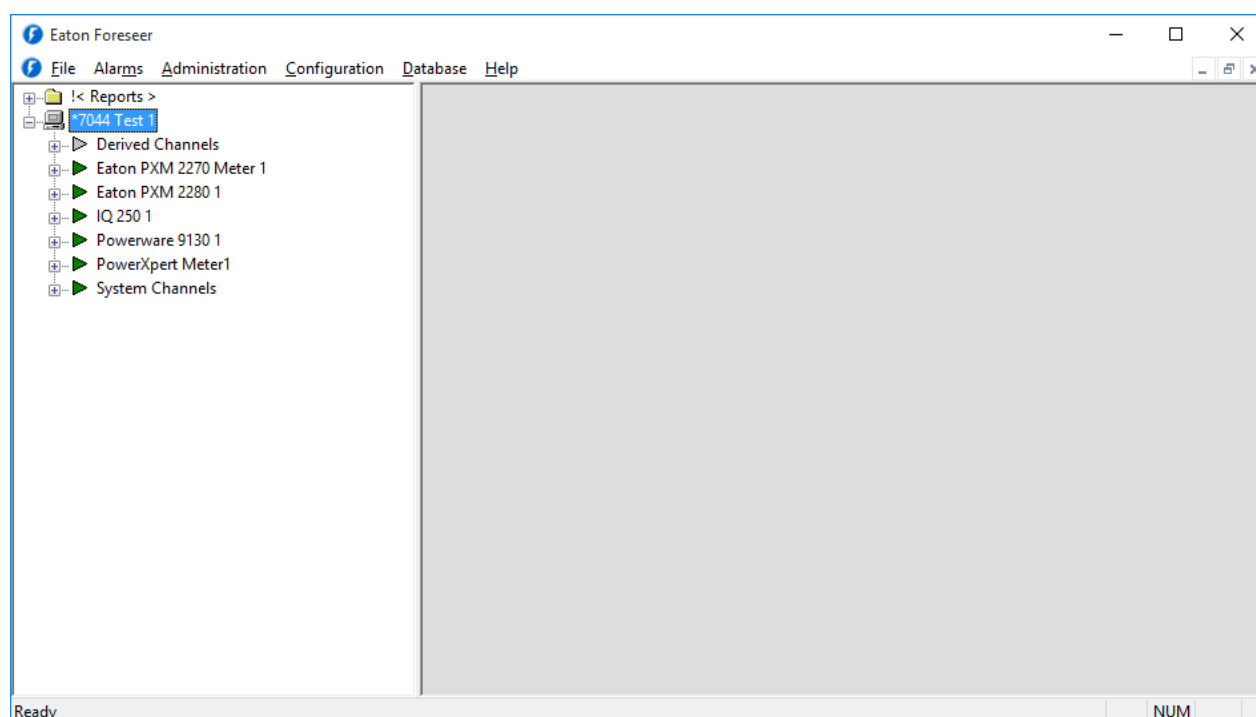

System Requirements

Foreseer has certain hardware and software requirements; exceeding these prerequisites will enhance the performance of the program. It's essential that you run Foreseer on server class machines. Refer to the Release Notes for the current recommended minimum hardware, operating system, and database requirements.

Minimum Hardware Requirements

To run Foreseer, you will need a server class machine with

- A minimum of two quad-core processors
- 16 GB of RAM
- 100 GB of free drive space.

Hardware and Security Considerations

Foreseer also has certain hardware and software prerequisites that must be addressed prior to installing the program on the Server. Hardware prerequisites consist of completing the Configuration Checklist for all of the Devices to be monitored, then establishing physical connections between the Server and the Devices to be monitored.

Security Considerations consist of the following best practices:

- Physical access to server hosting Foreseer and the associated system should be restricted, monitored and logged at all times.
- Physical access to the communication lines should be restricted to reduce the risk of intrusion.
- Attacker with unauthorized physical access to the device could cause serious disruption of the device functionality. A combination of physical access controls to the location should be used, such as locks, card readers, and/or guards etc.
- Access to physical ports and removable media should be controlled and limited.
- Do not connect unauthorized USB device, CD/DVD or SD card for any operation (e.g. Firmware upgrade, Configuration change and Boot application change).
- Before connecting any portable device through USB, CD/DVD or SD card slot, scan the device for malwares and virus.
- Foreseer servers should be deployed on systems with limited access to the inter- net and less trusted networks. The use of email and other functions not necessary for Foreseer to operate should be limited and protected appropriately.

You should restrict access to ports through the Windows Firewall. Foreseer needs the following ports:

- Port 80 (disabled by default in Apache), required only if you allow HTTP access to WebViews and WebAdmin. HTTP access is inherently insecure and is not recommended.
- Port 81, (disabled by default in the Foreseer web server), required for HTTP access for the WebConfig utility. HTTP access is inherently insecure and is not recommended.
- Port 443, required for HTTPS access for WebViews and WebAdmin.
- Port 444, required for HTTPS access for the WebConfig utility.
- Port 2100, required for Remote/Redundant Foreseer Servers.

SQL Server may require additional ports.

Before proceeding it is recommended that you complete the Configuration Checklist to use as a reference during program installation. Refer to the end of this guide for a copy for a printable copy of the Configuration Checklist.

Supported Environments

Supported Operating Systems

Windows Desktop Operating Systems	Message Manager	PowerXpert Bridge
Windows XP Embedded		

Windows 10 Professional, x64	X	X
Windows 10 Enterprise, x64	X	X

Windows Server Operating Systems	Server & Message Manager
Windows Server 2012 R2 Std	X
Windows Server 2012 R2 Datacenter	X
Windows Server 2016	X

Supported Database Platforms

- SQL Server 2012 Express w/ Advanced Services, Std., Ent., Ent Core, Business Intelligence, SP2
- SQL Server 2014 Express w/ Advanced Services, Std, Ent, Business Intelligence
- SQL Server 2016 Express w/ Advanced Services, Std, Ent, Business Intelligence

Supported Browsers

- Internet Explorer 11 - 11.0.46 or later
- Safari
 - MacOS minimum requirement – MacOS 10.12 "Sierra" and later
 - iOS minimum requirement – iPad platforms with iOS 10.0 and later
- Chrome - 61.0 or later
- Edge - 41.0 or later

Exiting the Program

Exiting terminates the current Foreseer Server session. There are several ways to quit the program:

- Select the [Close](#) command under the Foreseer icon in the application's title bar.
- Click on the Windows [Close](#) button in the application's title bar.
- Select the [Exit](#) command in the Foreseer [menu](#).
- Simultaneously press the [Alt](#) and [F4](#) keys.

Regardless of the method you choose to quit the Foreseer application, you are prompted to confirm that you wish to terminate the session. Press [OK](#) to end the current session; [Cancel](#) returns to program operation.

 [Administrative Authorization](#) is required to [Exit](#) the application.

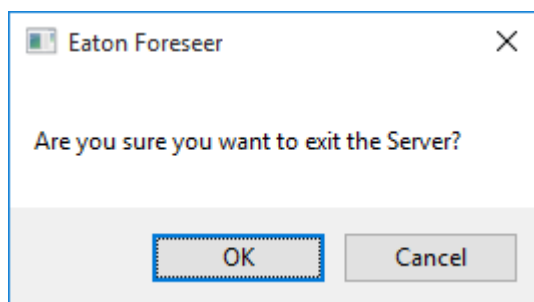

Security Considerations for Interactive Remote Access

Interactive remote access to Foreseer or third party communication interfaces should be limited and secured. Windows Remote desktop access should be configured according to the following:

- Only allow log in from specific hosts. You can use white list using the Windows Firewall.
- Use client encryption Network Level Authentication (NLA).
- Limit access to users in a designated remote access group; e.g., create a group in Active Directory and assign users or user.
- Limit access to explicit machines; i.e., white list access.
- Always prompt for client credentials; i.e., do not store credentials.
- Delete temporary folders when session ends.
- Apply account lockout policy (< 30 minutes default).

SQL Server Express Installation

SQL Server 2016 Express is shipped with Foreseer 7 and installation is straightforward. SQL Server 2016 Express uses .NET 4.6.

Backing Up the Server Configuration

It is strongly recommended that a backup be performed after initial system configuration as well as before and after any significant modifications to ensure maximum disaster recovery capability.

Significant changes are signaled via the Major Server Version System Channel.

The Backup archive includes the Foreseer Server configuration data files are not backed up in this procedure. Data backups are NOT handled by Foreseer but by SQL Server in accordance to your corporate data backup policy.

To back up a Foreseer Server configuration:

1. Select Configuration Backup in the [Configuration menu](#) to display the Save Server Configuration Backup As dialog box.
2. Foreseer will initiate the backup process and create a single archive file in the \Restore\ directory of your Foreseer server installation.

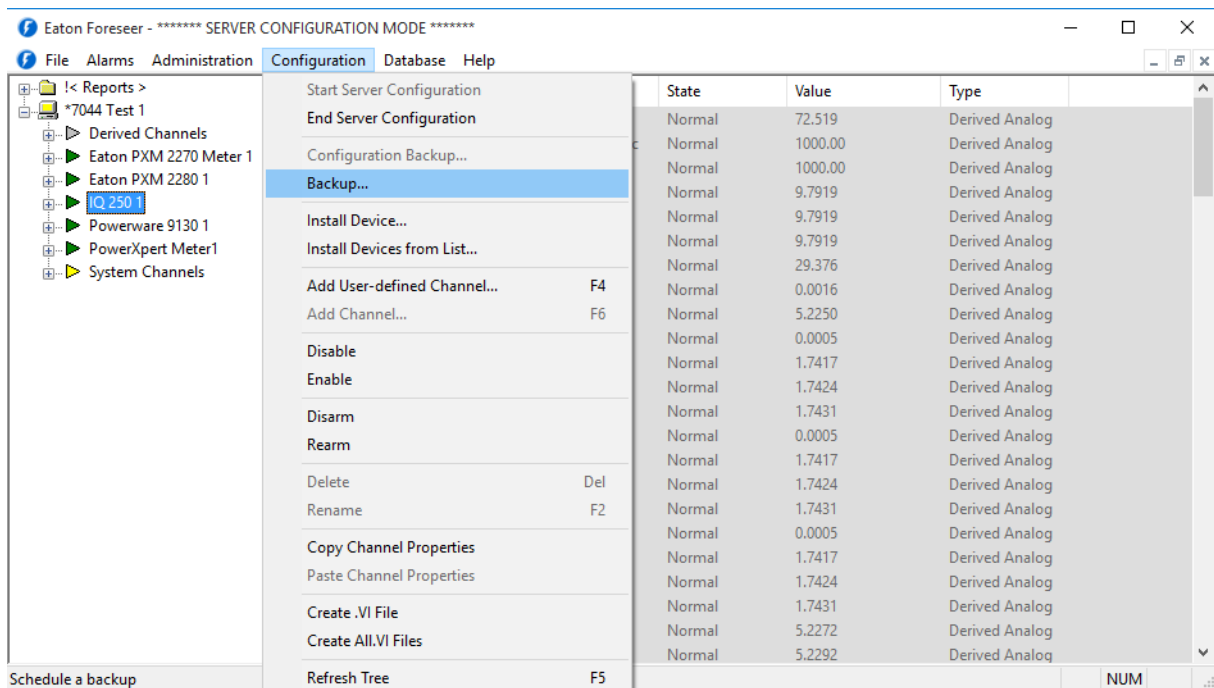

- When finished, Foreseer will report “Backup completed successfully” and provide the name and location of the archive file. Click OK to finish.

Automatic Configuration Backups

You can schedule configuration backups automatically at specified intervals. A network drive is the recommended backup destination.

- ✔ Make certain that the user account used by Foreseer has Full Control permission for all of the directories under the Foreseer installation directory. Otherwise, the backup process may fail.

To schedule regular backups:

- Select Backup in the Servers [Configuration menu](#).

Backup

Backup will run a Configuration Backup and store the compressed configuration backup file to the backup path.

If you are using SQL Server, database backup must be configured separately using the SQL Server Admin tools. When using SQL Server, you should also schedule an automatic backup of the Configuration here.

Enabling Compress Backup Folder will turn on file system compression for the backup folder and all sub-folders. The time scheduled for backup cannot be within 30 minutes of midnight.

Start Time (24 hour clock)

Hours: 5
Minutes: 30

Days of the Week

Sunday Monday Tuesday Wednesday
 Thursday Friday Saturday

To enable backup at least one day must be checked.

Backup Path:

Remove old backups after backups have been made.

Compress Backup Folder

2. Specify when the backup is to be performed. The Start Time is based on a 24- hour clock: for example, 5:00 p.m. is entered as "17:00." Note that the backup cannot occur within ten minutes of midnight and that there are restrictions based on the type of backup media. The Start Time plus the duration of the archive cannot extend through midnight if archiving to an external drive and it cannot be within the half hour preceding midnight if archiving to a remote network drive.
3. Check the Day(s) of the Week on which the backup is performed. Daily backups are strongly encouraged and recommended.
4. Enter or browse to the desired backup path.
5. You can adjust the maximum number of backups that are stored in the specified path.
6. Click OK to enable the displayed Data Backup settings. Archiving will be performed automatically at the scheduled time on the selected day(s).

Recommended Secure Hardening Guidelines

Foreseer is designed with Cybersecurity as an important consideration. A number of Cybersecurity features are now offered in the product which, if implemented as per the recommendations in this section, will minimize Cybersecurity risk. This section provides information and guidelines on how to securely deploy and maintain a Foreseer installation. By following the guidelines provided here within, sites can play a proactive role in minimizing Cybersecurity risks.

Eaton is committed to minimizing the Cybersecurity risk in its products and deploys best practices and the latest technologies in its products and solutions; making them more secure, reliable and

competitive for our customers. Eaton also offers Cybersecurity Best Practices white papers to its customers that can be referenced at

<http://www.eaton.com/cybersecurity>

Secure Configuration Guidelines

Category	Description
Asset identification and Inventory	<p>Keeping track of all the devices in the system is a prerequisite for effective management of Cybersecurity of a system. Ensure you maintain an inventory of all the components in your system in a manner that uniquely identifies each component. To facilitate this, Foreseer is capable of generating a System Configuration Report. This report provides information about devices - including IP address and port assignment.</p> <p>For more details, refer the WebViews Guide for a description on using WebViews Reports.</p>
Physical Protection	<p>Industrial control devices lack cryptographic protections at protocol level, at physical ports and at controller mode switches leaving them exposed to Cybersecurity risk. Physical security is an important layer of defense in such cases. Foreseer is designed with the consideration that it would be deployed and operated in a physically secure location.</p>
Authorization and Access Control	<p>It is extremely important to securely configure the logical access mechanisms provided in Foreseer to safeguard from unauthorized access. Eaton recommends that the available access control mechanisms be used properly to ensure that access to the system is restricted to legitimate users only. And, such users are restricted to only the privilege levels necessary to complete their job roles/functions.</p> <ul style="list-style-type: none"> • Ensure default credentials are changed upon first login. Foreseer should not be commissioned for production with Default credentials; it's a serious Cybersecurity flaw as default credentials may be published in manuals. • No password sharing – Make sure each user is assigned their own unique and dedicated password vs. sharing passwords. Security monitoring features of Foreseer are created with the expectation that each user has their own unique password. Security controls are weakened as soon as the users start sharing the password. • Restrict administrative privileges - Threat actors are increasingly focused on gaining control of legitimate credentials, especially those associated with highly privileged accounts. Limit privileges to only those needed for a users duties. • Perform periodic account maintenance (remove unused

Category	Description
	<p>accounts).</p> <ul style="list-style-type: none"> • Change passwords and other system access credentials whenever there is a personnel change. <p>Eaton recommends that following secure considerations be implemented by customers while deploying Foreseer:</p> <ol style="list-style-type: none"> 1. Securely configuring User groups, roles and privileges 2. Securely configuring web server and client white listing 3. LDAP configuration and Windows security configuration 4. Security User Group Access Information 5. Changing Foreseer default user account 6. Configuring Interactive Remote Access
Network Security	<p>Foreseer provides network access to facilitate communication with other devices in the systems and configuration. But this capability could open up a big security hole if it's not configured securely.</p> <ul style="list-style-type: none"> • Eaton recommends segmentation of networks into logical enclaves and restricting the communication to host-to-host paths. This helps protect sensitive information and critical services, and limits damage from network perimeter breaches. At a minimum, a utility Industrial Control Systems network should be segmented into a three-tiered architecture (as recommended by NIST SP800-82[R3]) for better security control. • Deploy adequate network protection devices like Firewalls, Intrusion Detection / Protection devices. <p>Please review detailed information about various Network level protection strategies in Eaton Cybersecurity Considerations for Electrical Distribution Systems [R1]. Use the below information for configuring the firewalls to allow needed access for Foreseer to operate smoothly.</p> <p>The following additional network security controls should be considered when deploying Foreseer.</p> <ul style="list-style-type: none"> • Internet/ Email restrictions: Internet and email traffic to Foreseer is not recommended. Additional network controls and Windows Firewall should be used to filter unnecessary traffic from Foreseer nodes. • Traffic control and filtering: Configure Windows Firewall to limit unnecessary traffic to Foreseer • Foreseer uses port 80, 81 for accessing web server over HTTP. These ports should be allowed in firewall for uninterrupted operation of Foreseer application. HTTP is by default disabled on Foreseer web server. Usage of HTTPS is recommended as HTTP communication is unencrypted and

Category	Description
	<p>can lead to compromise of sensitive information.</p> <ul style="list-style-type: none"> • Foreseer uses port 443,444 for accessing web server over HTTPS. These ports should be allowed in firewall for uninterrupted operation of Foreseer application. • Foreseer supports Remote/Redundant Servers on TCP port 2100. If Foreseer is configured to support remote/redundant servers, allow TCP port 2100 in firewall. <p>It is possible to obtain a System Configuration report from Foreseer. Information regarding IP addresses and Ports used can be found in this report.</p>
Database Security	<p>Foreseer supports Microsoft SQL Server. Eaton recommends following best practices for securely maintaining the database:</p> <ul style="list-style-type: none"> • Physical Security: Verify physical security to the machine hosting the Foreseer server database. Physical access to these machines should be access controlled, monitored and logged at all times. • Logical access: Restrict logical access to database on the basis of roles and permissions. Change default credentials on first use. Do not share passwords of one account with multiple people. Change password on personnel change or as per the organization's password policy. • Auditing: All access to the database including administrative and maintenance activities should be logged and maintained for at least 3 months or as per organization's policy. • Backup & Restore: Databases should be properly backed up at a secure location so that it can be restored at any point of time in case of any failure. • Patching and Updating: Regularly update database software to latest secure supported version. • Database should be store behind firewalls and, by default all traffic should be disabled.
Logging and Event Management	<p>Best Practices</p> <ul style="list-style-type: none"> • Eaton recommends that all remote interactive sessions are encrypted, logged, and monitored; including all administrative and maintenance activities. • Ensure that logs are backed up; retain the backups for a minimum of 3 months or as per organization's security policy. • Perform log review at a minimum every 15 days. <p>Eaton recommends configuring Windows audit policy on Foreseer Server. Please find the recommended configurations below :</p> <ul style="list-style-type: none"> • If Windows Authentication is used, it can be configured to log user logins

Category	Description
	<ul style="list-style-type: none"> • All successful and failed log in attempts and successful log off attempts should be configured in Windows audit policy. • If LDAP Authentication is used, LDAP servers can be configured to log authentication • Foreseer can generate an Audit History Report. This report will give configuration change information. Refer to the WebViews Guide for information on Reports • Foreseer can generate Log File Report. This report will give errors, warning information for the application. Refer to the WebViews Guide for information on Reports
Secure Maintenance	<p>Best Practices</p> <p>Apply Firmware updates and patches regularly</p> <p>Due to increasing CyberAttacks on Industrial Control Systems, Eaton implements a comprehensive patch and update process for its products. Users are encouraged to maintain a consistent process to promptly monitor for fresh firmware updates, implement patching and updates as and when required or released.</p> <ul style="list-style-type: none"> • CST, Customer Success Team is available for customer to contact at <ul style="list-style-type: none"> ○ For callers within the domestic United States. <ul style="list-style-type: none"> ▪ Direct: 800-356-3292 ○ For callers outside of the United States <ul style="list-style-type: none"> ▪ 1-828-651-0786, Opt 2, 4, 1, then 2 ○ Email <ul style="list-style-type: none"> ▪ cst@eaton.com • Customer notification and update process is manually managed through our Customer Care Contracts administration and through CST. Future notification and delivery methods are being reviewed to determine how/if we can provide them electronically but that is currently not an option. • Eaton also has a robust vulnerability response process. In the event of any security vulnerability getting discovered in its products, Eaton patches the vulnerability and releases information bulletin through its cybersecurity web site - http://eaton.com/cybersecurity • Please contact CST, immediately in case of any vulnerability found in Foreseer. <p>Conduct regular Cybersecurity risk analyses of the organization /system.</p> <p>Eaton has worked with third-party security firms to perform system audits, both as part of a specific customer's deployment</p>

Category	Description
	<p>and within Eaton's own development cycle process. Eaton can provide guidance and support to your organization's effort to perform regular cybersecurity audits or assessments.</p> <p>Plan for Business Continuity / Cybersecurity Disaster Recovery</p> <p>It's a Cybersecurity best practice for organizations to plan for Business continuity. Establish an OT Business Continuity plan, periodically review and, where possible, exercise the established continuity plans. Make sure off site backups include:</p> <ul style="list-style-type: none"> • Backup of the latest f/w copy of Foreseer. Make it a part of SOP to update the backup copy as soon as the latest f/w is updated on Foreseer. • Backup of the most current configurations. • Documentation of the most current User List. • Save and store securely the current configurations of the device.

Foreseer Fundamentals

Foreseer makes it easy to set up graphical representations that accurately depict every aspect of your site. It is designed to be flexible in the presentation of Server details while maintaining consistency with the Windows operating system (consult your *Microsoft Windows* manual for instructions on using those operating systems). Information is displayed clearly and program operation is intuitive.

The application window is comprised of several components which are consistently displayed throughout the program.

Channel	State	Value	Type
D_Serial Number	Normal	BN322C0660	Text
M_Ambient Temp	Normal	87.340	Analog
M_Battery Pct Remaining	Normal	87.000	Analog
M_Battery Runtime	Normal	60.000	Analog
M_Battery Time Remaining	Normal	42.850	Analog
M_Battery Voltage	Normal	115.04	Analog
M_Bypass Frequency	Normal	59.378	Analog
M_Bypass Voltage	Normal	114.35	Analog
M_Input Frequency	Normal	59.858	Analog
M_Input Voltage	Normal	114.58	Analog
M_Output Current	Normal	12.225	Analog
M_Output Frequency	Normal	60.000	Analog
M_Output kW	Normal	0.2000	Analog
M_Output Pct Load	Normal	50.000	Analog
M_Output Voltage	Normal	120.00	Analog
Maintenance Due	Normal	07/27/18 12:43:54	Time
S_Ambient Temp Status	Normal	Normal	Digital
S_Battery Fully Discharged	Normal	Normal	Digital
S_Battery Low	Normal	Normal	Digital
S_Battery Needs Service	Normal	Normal	Digital
S_Building Alarm	Normal	Normal	Digital
S_Bypass Not Available	Normal	Normal	Digital
S_Charger Status	Normal	Normal	Digital

Foreseer employs dialog boxes to enter program information such as the properties which govern its various operations. Consistent with Windows displays, the information in some dialog boxes is grouped in categories under tabbed headings. Clicking on a tab selects that category and brings it to the front of the dialog box where the settings may be reviewed and altered. Scroll bars are automatically enabled whenever a dialog box selection list exceeds the available display area.

Menu Bar

The **Menu Bar** offers the standard Windows [File](#) and [Help](#) menus, as well as application-specific [Administration](#), [Configuration](#), and [Database](#) menus containing commands that are unique to Foreseer. Many of the commands are also available in the right-click, context-sensitive [Tree View](#). Any grayed commands cannot be performed on the selected item, within the active window, or because the current User does not have [Administrative Authorization](#).

Tree View

The [Tree View](#) display scheme, previously called the [Devices](#) window, has expanded functionality.

Channel	State	Value	Type
D_Last Waveform Time	Normal	01/01/00 00:00:00	Time
D_Location	Normal	Select To Enter Text	Text
D_Maintenance Due	Normal	03/21/18 07:19:07	Time
D_Model	Normal	Select To Enter Text	Text
D_Phase Rotation	Normal	A-B-C	Text
D_Power Factor Label	Normal	Power Factor Lagg...	Text
D_Power Quadrant	Normal	Quadrant 4	Text
D_Serial Number	Normal	Select To Enter SN	Text
D_System Configuration	Normal	3Ph4WireWye3CT	Text
M_Current Avg	Normal	406.30	Analog
M_Current Neutral	Normal	81.851	Analog
M_Current Neutral Demand	Normal	82.342	Analog
M_Current Phase A	Normal	374.54	Analog
M_Current Phase A Demand	Normal	375.18	Analog
M_Current Phase A Demand Peak	Normal	1218.17	Analog
M_Current Phase A Phase Angle	Normal	-3.4000	Analog
M_Current Phase A THD	Normal	0.0000	Analog
M_Current Phase B	Normal	383.79	Analog
M_Current Phase B Demand	Normal	384.21	Analog
M_Current Phase B Demand Peak	Normal	1272.15	Analog
M_Current Phase B Phase Angle	Normal	-2.0000	Analog
M_Current Phase B THD	Normal	1.1400	Analog
M_Current Phase C	Normal	460.58	Analog

The left pane of the [Tree View](#) display lists all associated Foreseer Servers as well as their subordinate Devices and Channels. The list, like Windows Explorer, is expanded and contracted by clicking on the "+" and "-" preceding the desired icon. Selecting a Device displays summary information about its resident channels as well as the [State](#), [Value](#) and [Type](#) of each.

Selecting a Server, Device or Channel displays summary information about its constituent components in the right pane of the window. Listed Server information includes the Name, Address, frequency of Alarm and Channel Updates, whether the connection is Enabled, whether the software Needs Updating and when the Last Update Check was performed. Device information lists its resident channels as well as the State, Value and Type of each.

- ✔ The use of leading characters (such as "*" and "!") in list names are used to ensure critical elements sort at the top of the list in larger Server configurations and cannot be included in device/channel naming

The [Tree View](#) also allows [Reports](#) to be created and viewed on the Server.

Tree View Menu Commands

Selecting a Server, Device or Channel and right-clicking presents a context-sensitive menu that allows certain Foreseer actions and responses to be performed depending on the highlighted system component. Multiple items of the same type (Devices, for instance) can be selected for manipulation or modification as a group; channels of the same type ([Meters](#) or [Status](#)) may be selected from different Devices for functions such as graphing.

- ✔ Any **grayed** commands are unavailable for the selected Server, Device or Channel: Some require [Administrative Authorization](#) to execute. An asterisk ("*") below indicates a command that is available by selecting an object right-clicking the left pane of the [Tree View](#).

Alarms

Alarm Acknowledge - allows an alarm condition to be [acknowledged](#) on the selected channel(s). Once acknowledged, a channel's representative icons turns **blue**. A [System Generated Note](#) that includes the time of the acknowledgment and the [Name](#) of the channel is logged automatically. A [User Note](#) can also be entered to further document the condition. Additional [Notes](#) may be entered through the [Add Note...](#) command in the [Administration menu](#) if necessary.

Alarm Rearm - allows alarm monitoring to resume on the chosen channel(s). A [System Generated Note](#) that includes the time of the [rearming](#) and the [Name](#) of the channel is logged automatically. A [User Note](#) can also be entered to further document the condition. Additional [Notes](#) may be entered through the [Add Note...](#) command in the [Administration menu](#) if necessary. This command is only available for channels with an acknowledged alarm.

Alarm Ack/Rearm - permits an alarm condition to be [acknowledged](#) and the selected channel(s) to be rearmed so testing of acquired [Values](#) against set [Alarm Limits](#) resumes immediately. Acknowledged, a channel's icon turns **blue**. A [System Generated Note](#) that includes the time of the acknowledgment and the [Name](#) of the channel is logged automatically. A [User Note](#) can also be entered to further document the condition. Additional [Notes](#) may be entered through the [Add Note...](#) command in the [Administration menu](#) if necessary.

Disarm - suspends [Alarm Limit](#) testing for the selected Device(s) or channel(s). Channel data, however, continues to be archived. Disarming a channel is useful when making repairs to avoid reporting nuisance alarms.

Rearm - resumes [Alarm Limit](#) testing for the selected Device(s) or channel(s).

Install Device... - allows you to [Install Devices](#) on the Foreseer Server so that they may be monitored and added to the Client [WebViews](#).

Add User-Defined Channel... - permits the [User](#) to create new [Derived Channels](#).

Add Channel... - permits the [User](#) to create a new [Meters](#) (Analog) or [Status](#) (Digital) Channel. This command is not available for all Devices.

Disable - suspends data archiving for the selected Device(s) or channel(s). Disabling is useful when making repairs to avoid archiving inappropriate readings and is necessary in order to [Delete](#) or [Rename](#) a Device or channel.

Enable - resumes data archiving for the selected Device(s) or channel(s).

Delete - permanently [deletes](#) the selected Server, Device or Channel from the Server database. Once removed, its archived information is no longer available. Deleting a Device or Channel should

be done with discretion as removing it can have an adverse affect on Foreseer WebViews configurations.

[Rename](#) - permits the selected Device or Channel to be renamed in response to changing conditions. It should be noted that renaming a Device or Channel should be done with discretion as changing a name can have an adverse affect on Foreseer WebViews configurations.

[Copy Channel Properties](#) - copies all of the currently selected channel's [Properties](#) to the Windows clipboard, allowing its settings to be pasted directly into another channel as its operational parameters. This command is useful when applied to an entire Device (rather than individual channels) for quickly setting up multiple Devices that contain similar channels. In either case, the channel or Device being copied must be of the exact same type as the one the [Properties](#) are being pasted into.

[Paste Channel Properties](#) - pastes the previously copied [Properties](#) into the currently selected channel as its operational parameters. It also is useful when duplicating numerous channel settings on multiple Devices. In either case, the channel or Device being pasted into must be of the exact same type as the one the [Properties](#) are being copied from. these settings then can be individually modified as necessary. If copying from a Device (rather than a single channel), only those channels with the same [Name](#) will have their [Properties](#) pasted.

[Properties...](#) - displays the [Device Properties](#), [Meters](#) (Analog), or [Status](#) (Digital) [Channel Properties](#), depending upon which is selected.

Installing Devices

You can add new equipment to the Foreseer Server using either a step-by-step installation procedure (outlined in this topic) or by loading a .csv file that contains information about a [list of devices](#). The Device Installation Wizard guides you through the procedure, prompting the necessary information and applying default parameters based on a standard list of monitored points for each Device. Individual settings for these points may be changed later (refer to Channel Properties).

 You cannot install a device that has more than 1000 channels

To install a Device on the Foreseer Server:

1. Right-click in the Devices window and select Install New Device to access that dialog box. Locate the Configuration Checklist for the new equipment, then click Next> to continue.
2. Select the appropriate Device from the list of supported equipment and click Next>.

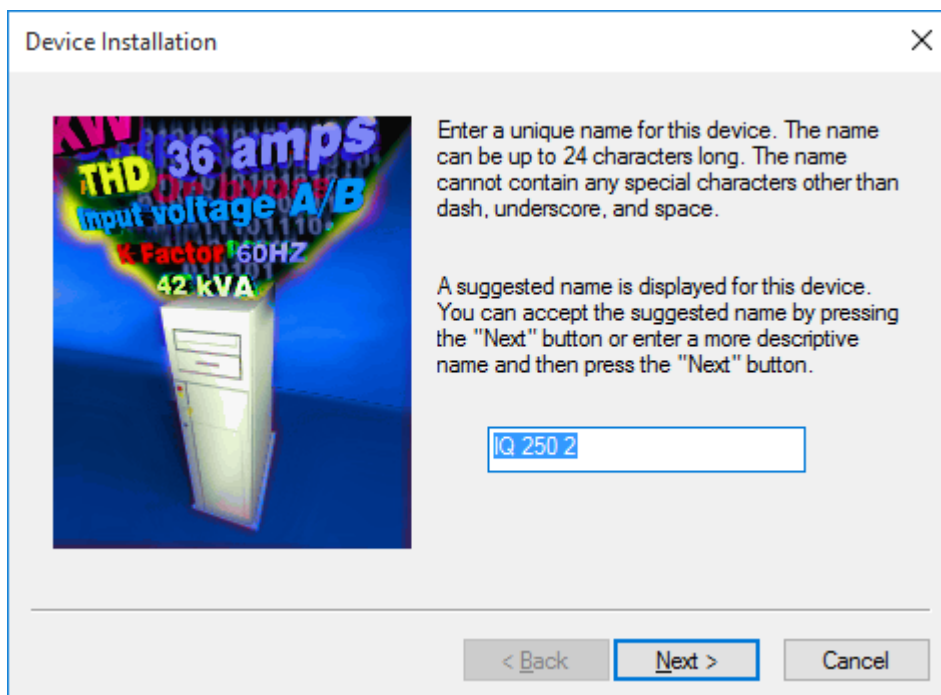
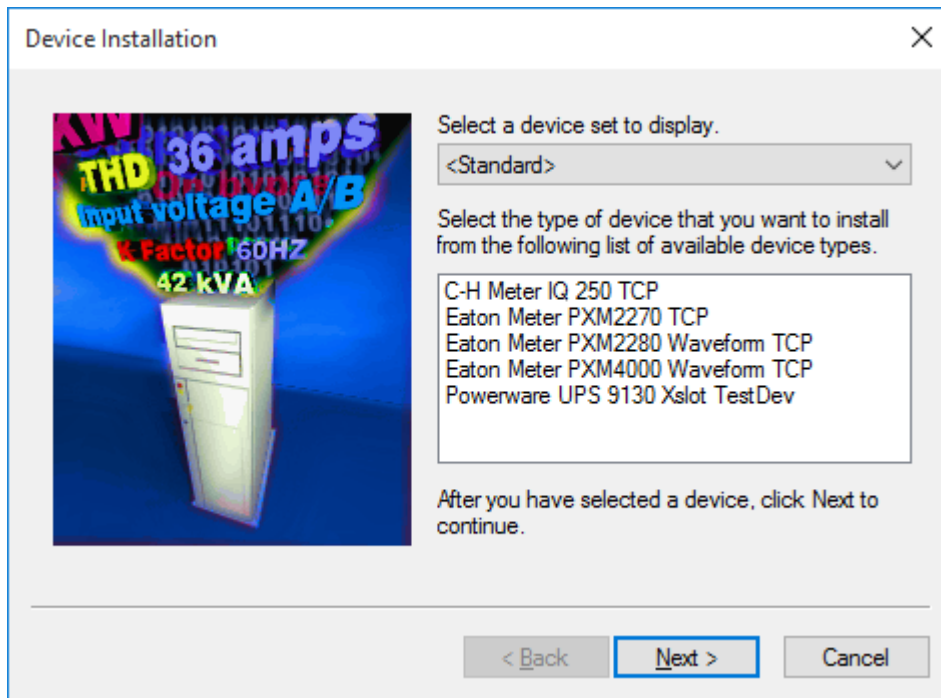

- ✓ TCP/IP protocol must be installed on the Server PC regardless of the type of Device connection.

3. Accept the suggested Name for the Device, or enter another unique description, up to 24 characters, then click Next > to continue. Note that “_” and “-” are the only non-alphanumeric

characters allowed in the name.

- Specify whether the interface between the Server and the Device is a Network or a Serial Connection, as well as the appropriate type, and click Next>.

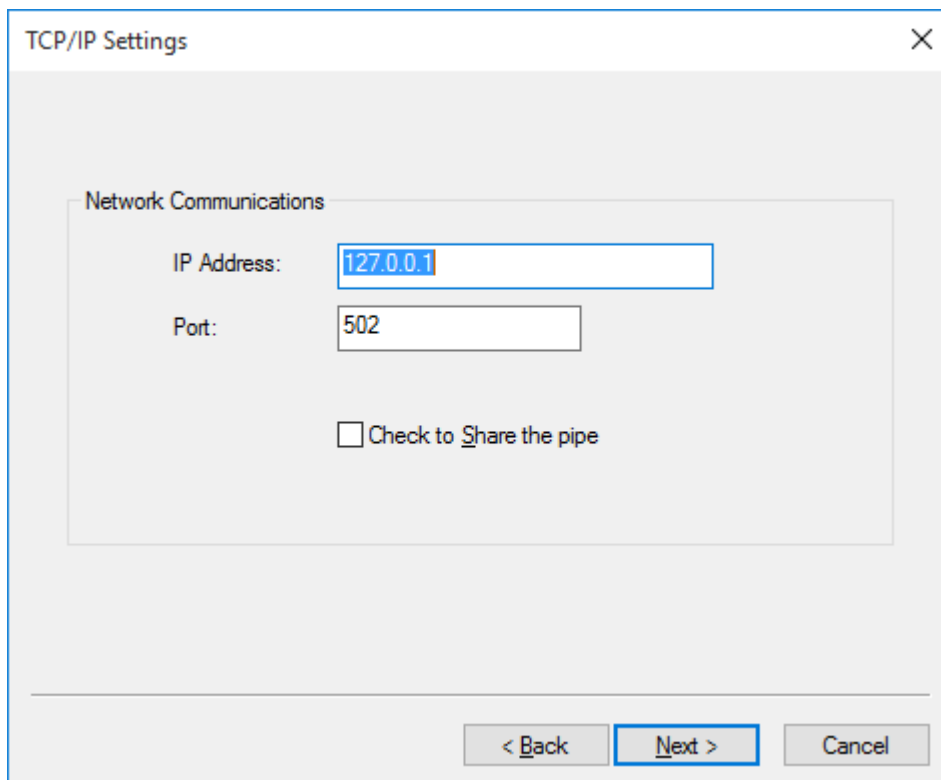
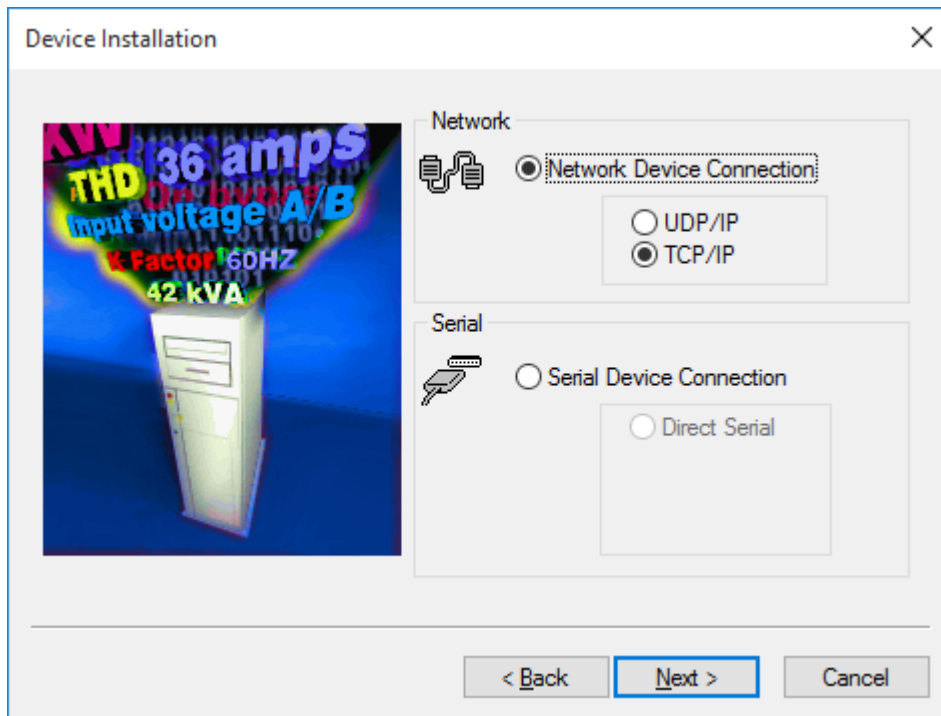

- Enter the necessary Device Connection information:

6. For a Network Device, enter its IP Address or URL/Web address. This Address must be correct or the Server will be unable to communicate with the target equipment. Click OK to accept the entry and return to the Device Installation Wizard window.
7. Selecting Serial Connection prompts additional interface information. A Direct Serial Connection requires that you specify the COM Port to which the Device is connected and its communications settings. Accept the displayed serial Port or assign another from the drop down list of selections in the Serial Communications Port field.
8. Press the Settings button to display the Port's Properties dialog box containing additional serial interface parameters. Click OK to enable the displayed parameters and return to the Device Installation Wizard window.
9. Once the Device connection is properly configured, click Next> and Foreseer will attempt to establish connections with the specified equipment.
10. Verify that the information displayed about the Device corresponds to the information recorded on your Configuration Checklist. If not, Cancel the installation and recheck the Device. With the correct Device information displayed, click Next>.
11. With the target Device and the interface connection defined, click Finish to complete the installation. The new equipment will appear in the Devices window. Install any additional Devices, if necessary, using the same procedure for each.

If installation is unsuccessful or the Device information does not appear in the Identification window, go <Back and check that all configuration entries are proper and that hardware connections with the equipment are correct. After verifying the configuration and connections, once again attempt to install the Device. Contact Eaton Corporation - Foreseer Technical Support if Device installation problems persist.

Channel	State	Value	Type
D_Current Avg	Normal	69.913	Derived Analog
D_Energy Divisor Decimal-Calc	Normal	1000.00	Derived Analog
D_Energy Divisor Units-Calc	Normal	1000.00	Derived Analog
D_kVAh Phase A	Normal	9.7898	Derived Analog
D_kVAh Phase B	Normal	9.7898	Derived Analog
D_kVAh Phase C	Normal	9.7898	Derived Analog
D_kVAh Total	Normal	29.369	Derived Analog
D_kVARh Negative	Normal	0.0016	Derived Analog
D_kVARh Net	Normal	5.2250	Derived Analog
D_kVARh Phase A Negative	Normal	0.0005	Derived Analog
D_kVARh Phase A Net	Normal	1.7417	Derived Analog
D_kVARh Phase A Positive	Normal	1.7424	Derived Analog
D_kVARh Phase A Total	Normal	1.7431	Derived Analog
D_kVARh Phase B Negative	Normal	0.0005	Derived Analog
D_kVARh Phase B Net	Normal	1.7417	Derived Analog
D_kVARh Phase B Positive	Normal	1.7424	Derived Analog
D_kVARh Phase B Total	Normal	1.7431	Derived Analog
D_kVARh Phase C Negative	Normal	0.0005	Derived Analog
D_kVARh Phase C Net	Normal	1.7417	Derived Analog
D_kVARh Phase C Positive	Normal	1.7424	Derived Analog
D_kVARh Phase C Total	Normal	1.7431	Derived Analog
D_kVARh Positive	Normal	5.2272	Derived Analog
D_kVARh Total	Normal	5.2292	Derived Analog

12. With all Devices properly installed, click No to terminate the installation process. You may wish to select newly installed equipment in the Server's Tree View and review the default settings assigned to each of its input channels. The Properties vary slightly depending on whether it is a Meter (analog) or Status (digital) channel and they only can be changed by a User with Administrative authorization. Refer to Channel Properties for more information on these data

point settings.

Installing Multiple Devices

As an alternative to loading a single device via the wizard, you can load a set of devices by predefining these in a comma-separated values (CSV) file. This “device list” file has the following format:

```
device_name,vi_file_name,IP_address,port_number,driver_specific_info
```

Where:

device_name is the name that will be used in Foreseer for the device.

vi_file_name is the filename of the driver file for that device. This file is stored in the `install_path/Foreseer/vi` folder. Note that some driver file names may have a single comma. Foreseer will handle this correctly.

IP_address is the IP address for that device. Set this to none for the Nothing driver.

port_number is the port portion of the device address. Leave this field blank for the Nothing driver. You may also leave this field blank to use the default port for that specific device protocol, or enter a valid port number.

driver_specific_info is either the device ID (for Modbus) or the read community string for SNMP. Set this to none for the Nothing driver.

Examples:

Modbus device installs:

```
PX Meter 1, 7-PowerXpert Meter 4000 TCP.vi, 10.22.50.30, 502, 1
PX Meter 2, 7-PowerXpert Meter 150 TCP.vi, 10.22.50.50, 951, 1
```

SNMP device installs:

```
PW 5125 1, 7-Powerware UPS 5125 SNMP.vi, 10.22.50.32, 161, public
PW 5125 2, 7-Powerware UPS 9395 SNMP.vi, 10.22.50.75, , public
```

Nothing device installs:

```
Nothing 1, 7-Nothing.vi, none
```

You can load the .csv file into Foreseer through any of the following methods:

- The Foreseer Web Configuration Utility (see the help/manual for that utility for specific instructions). Use the Upload Files feature of Web Configuration. These files should be uploaded to the Server/Vi location.

- The Foreseer Server. Instructions for loading the device list file follows: To load a device list file through the Foreseer Server:
- In the [Configuration menu](#), click Start Server Configuration.
- In the [Configuration menu](#), click Install Devices from List.
- In the Select CSV File dialog box, browse to the CSV file.
- Click Open.

The file will be processed and validated. If no errors are found, the devices will be added to the Foreseer system configuration. Should errors be detected in the device list file, refer to the error dialog boxes and the log report.

- ✔ After adding all of the devices to your Foreseer Server, you should run a System Configuration Report. You should maintain an inventory of all the components in your system in a manner in which you uniquely identify each component. The System Configuration Report provides information about devices including IP address and Ports.

Serial Connection

The Device's [Port Settings](#) must be specified if a [Direct Serial](#) or [VIM II](#) connection is used. Either choice requires that you specify the [Serial Communications Port](#) and its settings. It also requires that TCP/IP Protocol be previously installed and enabled.

To configure a [Direct Serial Connection](#) at the Foreseer Server:

1. Accept the displayed [Port](#), or assign another one if necessary. Click on the associated arrow to display a drop list of those [Ports](#) currently available.

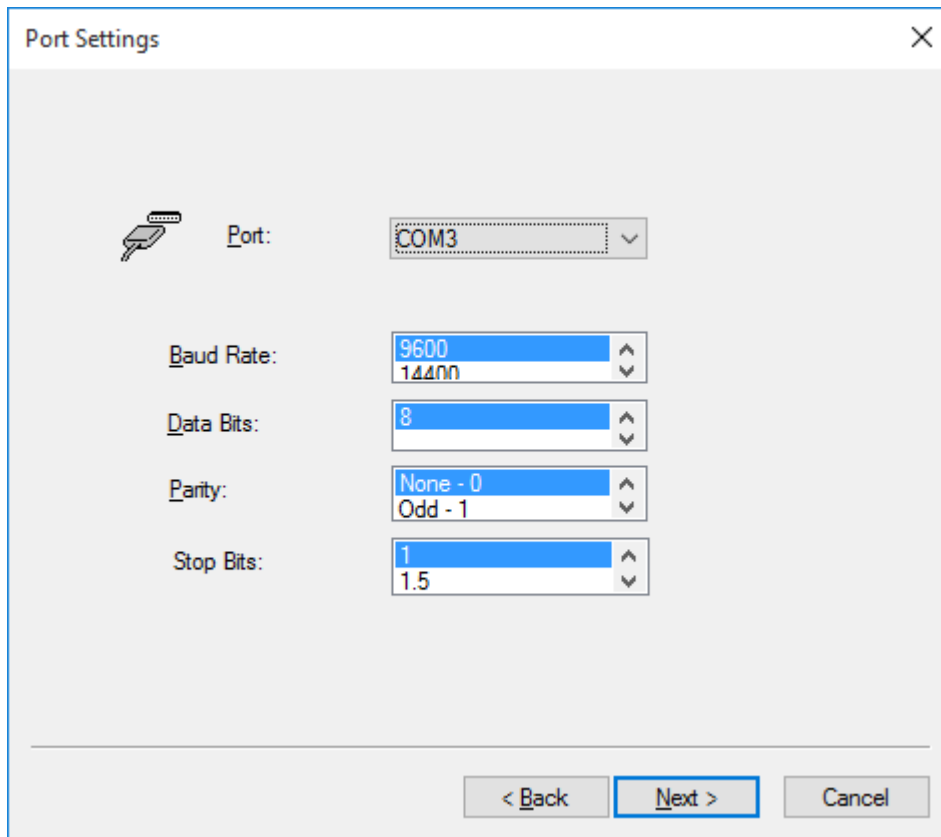

2. Press the [Settings](#) button to display the named [Port's Properties](#) dialog box containing additional serial interface parameters.
3. Press the [OK](#) button to enable the displayed [Port Settings](#) and return to the [Device Installation Wizard](#).

The process for entering the necessary configuration settings for a [VIM II Direct Serial Connection](#) is similar. After specifying the communications [Port](#) and [Device Settings](#) for the VIM II, you are prompted to specify the [VIM II Address](#) and [Port](#). Click [OK](#) to enable the displayed parameters and return to the [Device Installation Wizard](#).

Device Channel Selection

The [Device/Channel Selection](#) dialog box is used in configuring a number of Foreseer functions. Listed Devices and channels are referenced to their respective Servers and must exist there to be available for selection. Clicking on the "+" preceding a Device icon expands its list of configured channels; selecting a channel highlights it.

Channel	State	Value	Type
D_Location	Normal	Select To Enter Text	Text
D_Maintenance Due	Normal	03/21/18 07:18:34	Time
D_Model	Normal	Select To Enter Text	Text
D_Serial Number	Normal	Select To Enter SN	Text
M_Current Neutral	Normal	52.066	Analog
M_Current Neutral Demand	Normal	50.871	Analog
M_Current Phase A	Normal	230.51	Analog
M_Current Phase A Demand	Normal	233.52	Analog
M_Current Phase A THD	Normal	0.0000	Analog
M_Current Phase B	Normal	243.63	Analog
M_Current Phase B Demand	Normal	242.47	Analog
M_Current Phase B THD	Normal	0.0000	Analog
M_Current Phase C	Normal	287.85	Analog
M_Current Phase C Demand	Normal	288.33	Analog
M_Current Phase C THD	Normal	0.0000	Analog
M_Forward kWh	Normal	741383.3	Analog
M_Frequency	Normal	59.990	Analog
M_kVA	Normal	91.324	Analog
M_kVA Phase A	Normal	27.667	Analog
M_kVA Phase B	Normal	28.963	Analog
M_kVA Phase C	Normal	34.694	Analog
M_kVAh	Normal	793898.5	Analog
M_kVAR	Normal	3.1072	Analog

Deleting Devices and Channels

Devices and channels are easily deleted from the Foreseer Server, rendering their previously archived data no longer available on the current database. In most cases, to restore a channel once it has been removed from the Server configuration, its associated Device must be deleted and re-installed before it is again available.

 [Administrative Authorization](#) is required to [Delete](#) Devices and Channels.

To remove a Channel from the Foreseer Server:

1. Choose the [Start Server Configuration](#) command in the [Configuration menu](#). The [Server Configuration Mode System Channel](#) turns yellow and

```
*****SERVER CONFIGURATION MODE*****
```

is displayed in the Windows title bar to confirm operational status.

2. Expand the list in the left pane of the [Tree View](#) if necessary to locate and select the desired Device or channel, then right-click and choose [Disable](#) to temporarily suspend data gathering activity.
3. With the desired Device or channel highlighted, right-click to access the context-sensitive

menu.

4. Choose [Delete](#) and you are cautioned that all information about the chosen component will be permanently purged from the Server.
5. Press [Yes](#) to remove the component from the Server.
6. In the case of a deleted channel, highlight the parent Device once again and choose [Enable](#) from the context-sensitive menu to restore data gathering.
7. Choose the End Server Configuration command in the [Configuration menu](#) to conclude Server configuration and restore normal Foreseer data gathering activity.

Server Properties

The Server Properties dialog box, accessed through the Server Properties command in the Administration menu, allows a number of general settings to be specified. They are organized under four tabs:

General provides the name of the Foreseer Server whenever it is reported, such as in Message Management and in Report titles. It also quantifies the information that is written to the Log file. Other settings permit the Server to be enabled as a password-protected user rather than a local system account when running as a service, enabling a delay in startup, and Watchdog Processing support to ensure ongoing system operation.

Remote settings allow WebViews Administrative users to restart the Foreseer application on the Server, perform a complete reboot of the Foreseer Server computer, and upload newer releases of Foreseer software and Device Drivers to the Foreseer Server.

Database specifies a Retry Time, in seconds, after which Foreseer will attempt to reconnect to SQL Server. Foreseer will continue to retry connections, using the specified interval between tries, until a connection is established. The retry attempts can be temporarily disabled to avoid nuisance alarms, or this feature can be disabled entirely through the check box.

Redundant System identifies the Server as a backup to ensure continued site monitoring in the event the principal Server fails. A single redundant Server is designated as a Stand-Alone. In instances where there is more than one such Server, it must be identified as the Primary or Secondary Redundant in the backup system.

Server Properties - General

The [Server Properties](#) dialog box identifies important Foreseer Server settings and allows a number of administrative functions to be performed. [General Properties](#) identifies the Server and configures startup. Click on other tabs to present those [Server Properties](#).

Server Properties

General Remote Database Redundant System

Server Name: 7044 Test 1

To change the amount and type of information that is written to the Log File, enter a level from 1 to 10 (1 is critical errors only, 10 is everything and 3 is the default). A value greater than 3 will create very large log files.

Logging Level: 3

When running as a service, the server runs as the local system account by default. To enable the server to run as a specific User Account, enter the user information. When using SQL Server, this account will also be used for Windows Authentication mode.

Windows Account...

Some systems may depend on another service which will require delaying the startup of the server until the other service finishes initializing. You can delay the server startup by changing the value (in seconds) in the Startup Delay field.

Startup Delay: 0

Watchdog processing for devices checks each device once a minute to insure that it is operating correctly and reporting new values. If a device has exceeded its watchdog time without reporting any new values, a system alarm will be generated.

To disable watchdog processing for all devices, uncheck the enable checkbox. If you change the watchdog enable state, you will need to restart the server for the change to take effect

Enable Watchdog Processing

OK Cancel

Foreseer [Server Properties](#) are easily modified to meet your monitoring needs.

To specify General Server Properties:

[Administrative Authorization](#) is required to access Server Properties

1. Select [Server Properties...](#) in the [Administration menu](#).
2. The [Logging Level](#) determines the amount and type of data that are logged on the Server. This setting should not be altered unless directed to do so by Eaton personnel.
3. Normally, the Foreseer Server runs as a [Service](#) and, by default, uses the local system account ([User Name](#) and [Password](#)) for access functions. In this case, the [User Name](#) should remain blank. If you wish to enable the Server to run as a specific User, enter the appropriate [User Name](#), [Password](#) and [Domain](#) information.
4. The Startup Delay provides a time to wait, in seconds, before the Foreseer Server itself starts..
5. Press OK to enable any changes, Cancel to close this dialog box without changes, or click on the other tabs to review those Server Properties.

Server Properties - Remote

The [Server Properties](#) dialog box identifies important Foreseer Server settings and allows a number of administrative functions to be performed. [Remote Properties](#) allow the Server application and operating system to be rebooted from a Foreseer Client. Software upgrades and Device Driver uploads also can be performed from an authorized Client. Click on other tabs to present those [Server Properties](#).

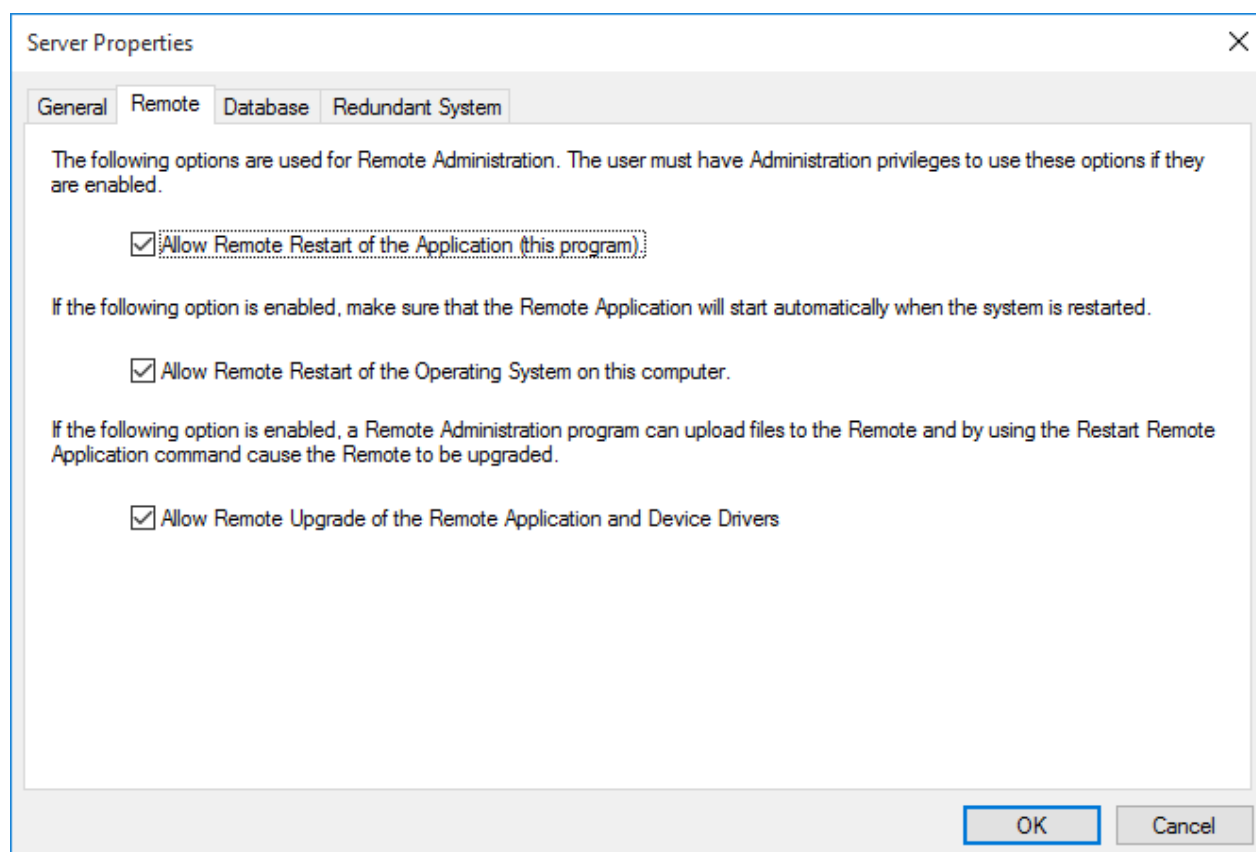

Foreseer [Server Properties](#) are easily modified to meet your monitoring needs.

To specify Remote Server Properties:

 [Administrative Authorization](#) is required to access [Server Properties](#).

1. Select [Server Properties...](#) in the [Administration menu](#).
2. Click on the [Remote](#) tab to display those [Server Properties](#). Remote Server settings, by default, are enabled as indicated by the associated checkbox. Modifying any of the following remote settings requires [Server Administration](#) permission on the accessing Client.

[Allow Remote Restart of the Server Application](#) permits connected Clients to restart the Foreseer application on this Server.

[Allow Remote Restart of the Operating System on this computer](#) permits connected Clients to remotely perform a complete reboot of the Foreseer Server computer.

- ✔ This operating system restart should be disabled on Foreseer Servers where [Auto-login](#) is not used.

[Allow Remote Upgrade of the Server Application and Device Drivers](#) permits authorized Clients to upload newer releases of Foreseer software and Device Drivers to the Server.

- Press [OK](#) to enable any changes, [Cancel](#) to close this dialog box without changes, or click on the other tabs to review those [Server Properties](#).

Server Properties - Database

The [Server Properties](#) dialog box identifies important Foreseer Server settings and allows a number of administrative functions to be performed. [Database Properties](#) determine historic database settings. Clicking other tabs presents those [Server Properties](#).

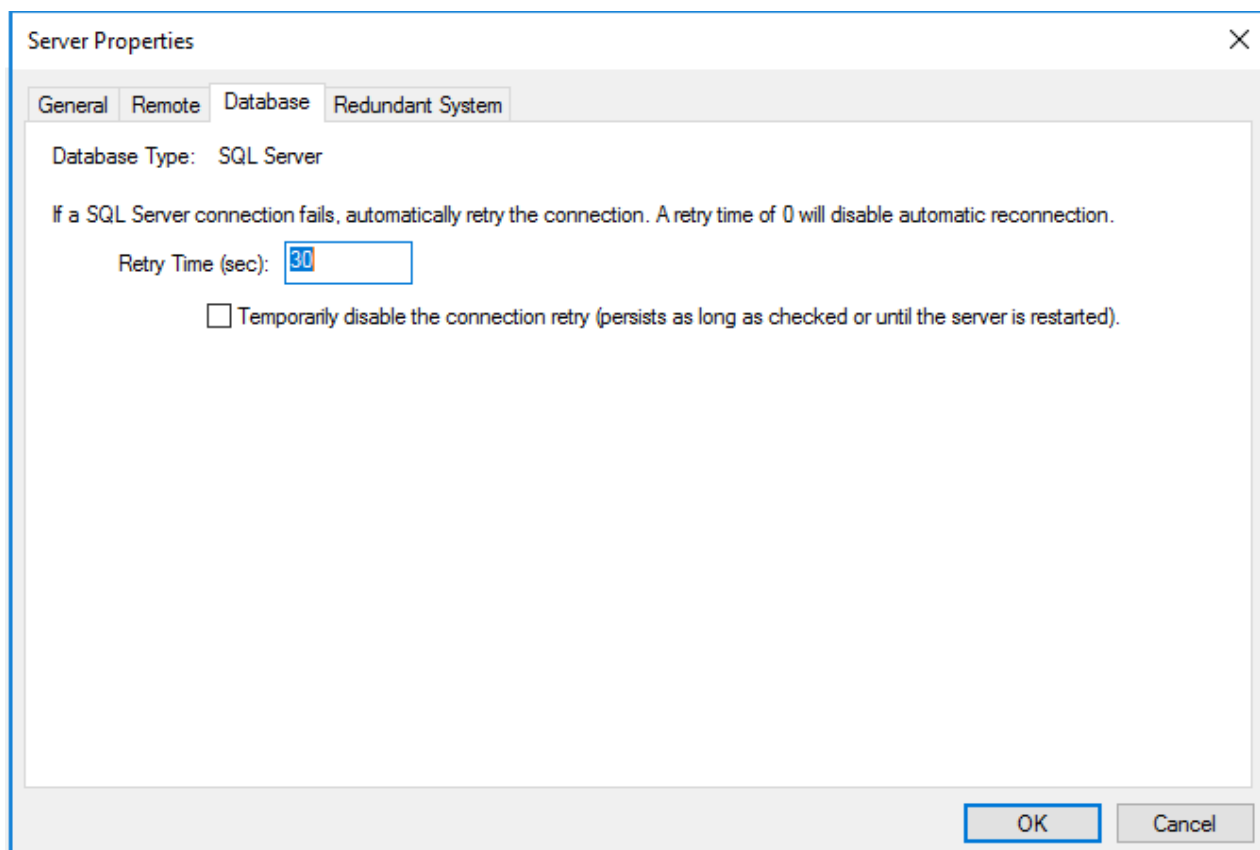

Foreseer [Server Properties](#) are easily modified to meet your monitoring needs.

To specify [Database Server Properties](#):

✔ [Administrative Authorization](#) is required to access [Server Properties](#).

1. Select [Server Properties...](#) in the [Administration menu](#).
2. Click the [Database](#) tab to display those [Server Properties](#). The dialog box initially identifies the [Type](#) of database. The [Database Server Name](#) identifies a remote [SQL Database Server](#) whenever it is reported, such as in [Message Management](#), [Report](#) titles and for Heartbeat functions. The [Name](#) can be a maximum of 29 characters, but the field should remain blank if a local [SQL Database Server](#) is being used.
3. Enter the [Account Name](#) and [Password](#) to access a remote [SQL Database Server](#) if authentication is different from the local (Windows) system account. Initially, the [Account Name](#) is the same as the [Administrative Authorization](#) (both passwords are "Admin" by default), but the [Account Name](#) is an independent security function protecting [SQL Database Server](#) access. Leaving the [Account Name](#) field blank forwards the local system account information (as shown above) for login authentication and access to the database.
4. Specify the time (in seconds) between retries if connection with the remote [SQL Server](#) is lost. Setting the [Retry Time](#) to "0" disables this feature. With a [Retry Time](#) entered, you can also check the "Temporarily disable the connection retry..." box to manually suspend operation of this automatic feature, if desired, for maintenance or other reasons.
5. Press [OK](#) to enable any changes, [Cancel](#) to close this dialog box without changes, or click on the other tabs to review those [Server Properties](#).

Server Properties - Redundant Systems

The [Server Properties](#) dialog box identifies important Foreseer Server settings and allows a number of administrative functions to be performed. [Redundant Properties](#) identify the Server as a backup to endure continued site monitoring in the event the principle Server fails. Click on other tabs to present those [Server Properties](#).

If this server is part of a redundant system, only one server may be set as the Primary Redundant. All other servers that are part of the same redundant system must be Secondary Redundant servers. If not part of a redundant system, select Stand-Alone.

Stand-Alone

Primary Redundant

Computer name or IP Address of the Primary Redundant:

Secondary Redundant

At the bottom right, there are 'OK' and 'Cancel' buttons.

Foreseer [Server Properties](#) are easily modified to meet your monitoring needs.

To specify Redundant System Properties:

 [Administrative Authorization](#) is required to access [Server Properties](#).

1. Select [Server Properties...](#) in the [Administration menu](#).
2. Click on the [Redundant System](#) tab to display those [Server Properties](#) and specify the type:

[Stand-Alone](#) is for applications where a single redundant Server is being employed.

[Primary](#) and [Secondary Redundant](#) are used in instances where there is more than one backup Server being maintained as part of a redundancy system. Only one Server may be specified as the [Primary Redundant](#) Server and its [Computer name](#) or [IP Address](#) must be entered to identify it to the [Secondary Redundant](#) Server(s).

3. Press [OK](#) to enable any changes, [Cancel](#) to close this dialog box without changes, or click on the other tabs to review those [Server Properties](#).

Device Properties

The [Device Properties](#) dialog box furnishes operational information on each monitored piece of equipment. This information can be viewed, but not modified unless the Server is in the configuration mode and the User has [Administrative Authorization](#). Simply click on the appropriate tab for the desired information:

[General](#) - Provide a [Description](#) of the [Device](#), its [Log Messages](#) limit and [Identification Information](#).

[Version](#) - Reports a variety of information that could help in determining the source of a problem.

[Basic](#) - Reports if the Device is [Disabled](#) or [Disarmed](#).

[Advanced](#) - Reports Device [Communications Settings](#).

[Port Settings](#) - Identify the Device's [Communications Port](#) and current settings.

[Wiretap](#) - Displays the actual data stream between the Server and the Device to confirm proper communications.

 There may also be an additional tab containing parameters specific to the particular Device.

Device Properties - General

[Device Properties](#) is a dialog box which furnishes operational information on each monitored piece of equipment. [General Properties](#) provide a [Description](#) of the [Device](#), its [Log Messages](#) limit and power [Identification Information](#). Clicking in a field below displays its function: Clicking other tabs presents those [Device Properties](#).

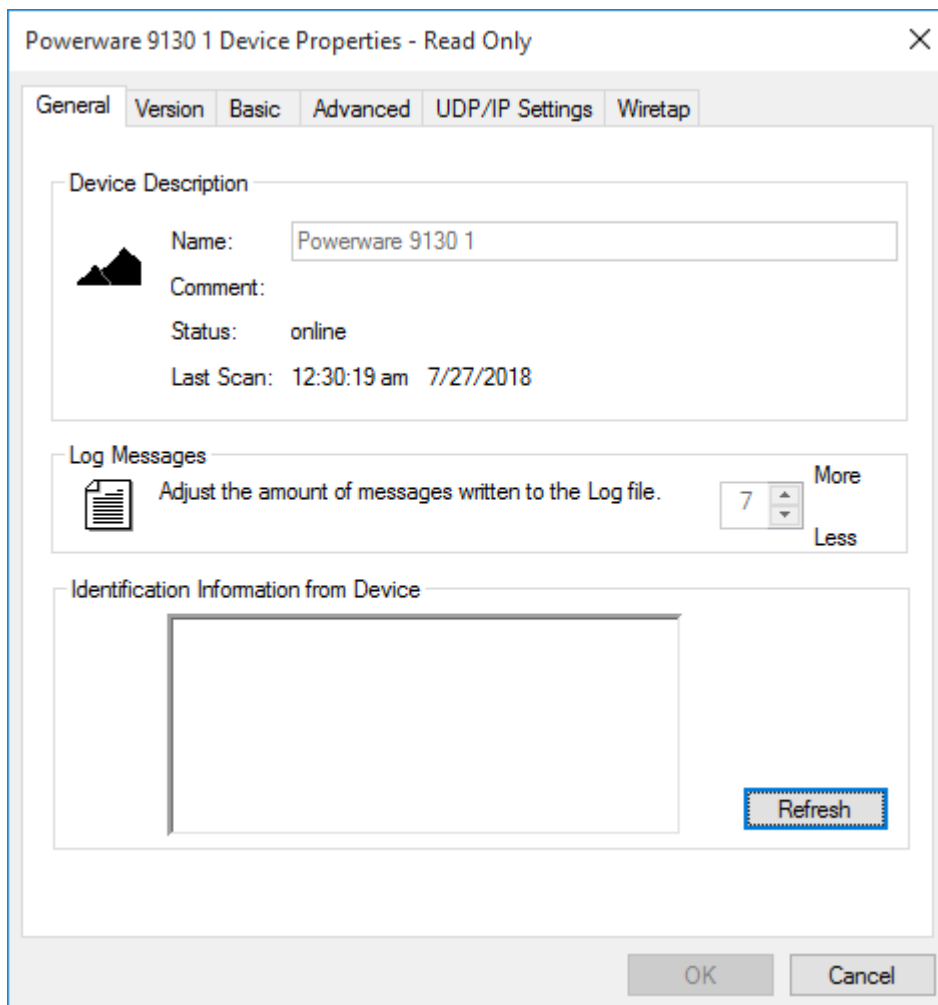

Foreseer [Device Properties](#) may be for display only, or they can be modified through this dialog box by a User with [Administrative Authorization](#).

To access General Device Properties:

1. Choose the [Start Server Configuration](#) command in the [Configuration menu](#). The [Server Configuration Mode](#) System Channel turns yellow and

```
*****SERVER CONFIGURATION MODE*****
```

is displayed in the Windows title bar to confirm operational status.

2. Expand the list in the left pane of the [Tree View](#) if necessary to locate and select the desired Device.
3. With the desired Device highlighted right-click to access the context-sensitive menu to view its [General Properties](#).

Channel	State	Value	Type
D_Serial Number	Normal	BN322C0660	Text
M_Ambient Temp	Normal	87.911	Analog
M_Battery Pct Remaining	Normal	87.000	Analog
M_Battery Runtime	Normal	60.000	Analog
M_Battery Time Remaining	Normal	43.091	Analog
M_Battery Voltage	Normal	115.32	Analog
M_Bypass Frequency	Normal	59.568	Analog
M_Bypass Voltage	Normal	114.85	Analog
M_Input Frequency	Normal	59.003	Analog
M_Input Voltage	Normal	115.53	Analog
M_Output Current	Normal	12.685	Analog
M_Output Frequency	Normal	60.000	Analog
M_Output kW	Normal	0.2001	Analog
M_Output Pct Load	Normal	50.000	Analog
M_Output Voltage	Normal	120.00	Analog
Maintenance Due	Normal	07/27/18 12:43:54	Time
S_Ambient Temp Status	Normal	Normal	Digital
S_Battery Fully Discharged	Normal	Normal	Digital
S_Battery Low	Normal	Normal	Digital
S_Battery Needs Service	Normal	Normal	Digital
S_Building Alarm	Normal	Normal	Digital
S_Bypass Not Available	Normal	Normal	Digital
S_Charger Status	Normal	Normal	Digital

4. Modify the [Log Messages](#) field as necessary and click [OK](#).
5. Press [OK](#) to enable these changes, [Cancel](#) to close this dialog box without changes, or click on the other tabs to review those [Device Properties](#).
6. Select [End Server Configuration](#) in the [Configuration menu](#) to restore the Server to normal operation.

Device Properties - Version

[Device Properties](#) is a read-only dialog box which furnishes operational information on each monitored piece of equipment. [Version Properties](#) report a variety of information that could help in determining the source of a problem. Clicking in a field below displays its function: Clicking other tabs presents those [Devices Settings](#).

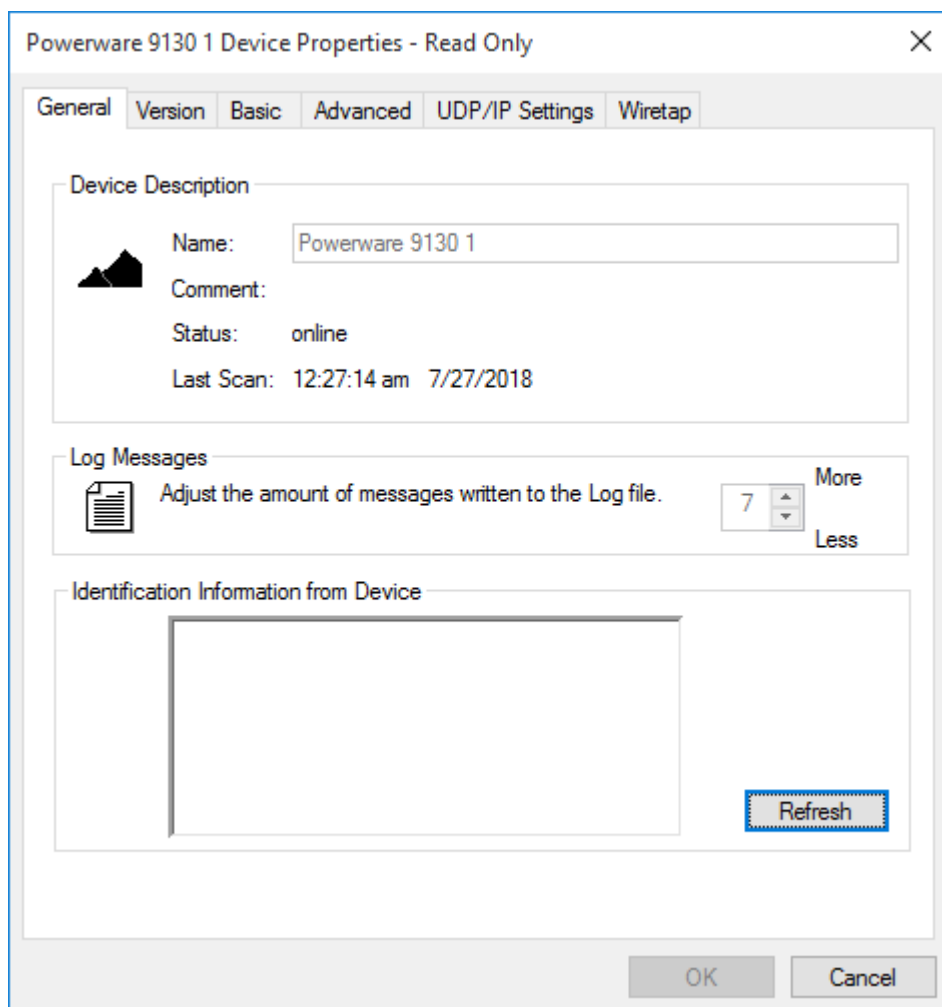

Foreseer [Device Properties](#) may be for display only, or they can be modified through this dialog box by a User with [Administrative Authorization](#).

To access Version Devices Properties:

1. Choose the [Start Server Configuration](#) command in the [Configuration menu](#). The [Server Configuration Mode](#) System Channel turns yellow and

```
*****SERVER CONFIGURATION MODE*****
```

is displayed in the Windows title bar to confirm operational status.

2. Expand the list in the left pane of the [Tree View](#) if necessary to locate and select the desired UPS.
3. With the desired UPS highlighted, right-click to access the context-sensitive menu.

Channel	State	Value	Type
D_Serial Number	Normal	BN322C0660	Text
M_Ambient Temp	Normal	87.911	Analog
M_Battery Pct Remaining	Normal	87.000	Analog
M_Battery Runtime	Normal	60.000	Analog
M_Battery Time Remaining	Normal	43.091	Analog
M_Battery Voltage	Normal	115.32	Analog
M_Bypass Frequency	Normal	59.568	Analog
M_Bypass Voltage	Normal	114.85	Analog
M_Input Frequency	Normal	59.003	Analog
M_Input Voltage	Normal	115.53	Analog
M_Output Current	Normal	12.685	Analog
M_Output Frequency	Normal	60.000	Analog
M_Output kW	Normal	0.2001	Analog
M_Output Pct Load	Normal	50.000	Analog
M_Output Voltage	Normal	120.00	Analog
Maintenance Due	Normal	07/27/18 12:43:54	Time
S_Ambient Temp Status	Normal	Normal	Digital
S_Battery Fully Discharged	Normal	Normal	Digital
S_Battery Low	Normal	Normal	Digital
S_Battery Needs Service	Normal	Normal	Digital
S_Building Alarm	Normal	Normal	Digital
S_Bypass Not Available	Normal	Normal	Digital
S_Charger Status	Normal	Normal	Digital

4. Choose the [Properties](#) command and click on the [Version](#) tab. Information includes the current Foreseer and Device Driver [Library Versions](#). Additional fields identify the software [Driver](#) for the chosen Device and furnish software [Copyright](#) information.
5. Press [OK](#) or click on the other tabs to review those [Device Properties](#).
6. Select [End Server Configuration](#) in the [Configuration menu](#) to restore the Server to normal operation.

Device Properties - Basic

[Device Properties](#) is a dialog box which furnishes operational information on each monitored piece of equipment. [Basic Properties](#) allow a Device to be [Disabled](#) or [Disarmed](#). Clicking in a field below displays its function: Clicking other tabs presents those [Device Properties](#).

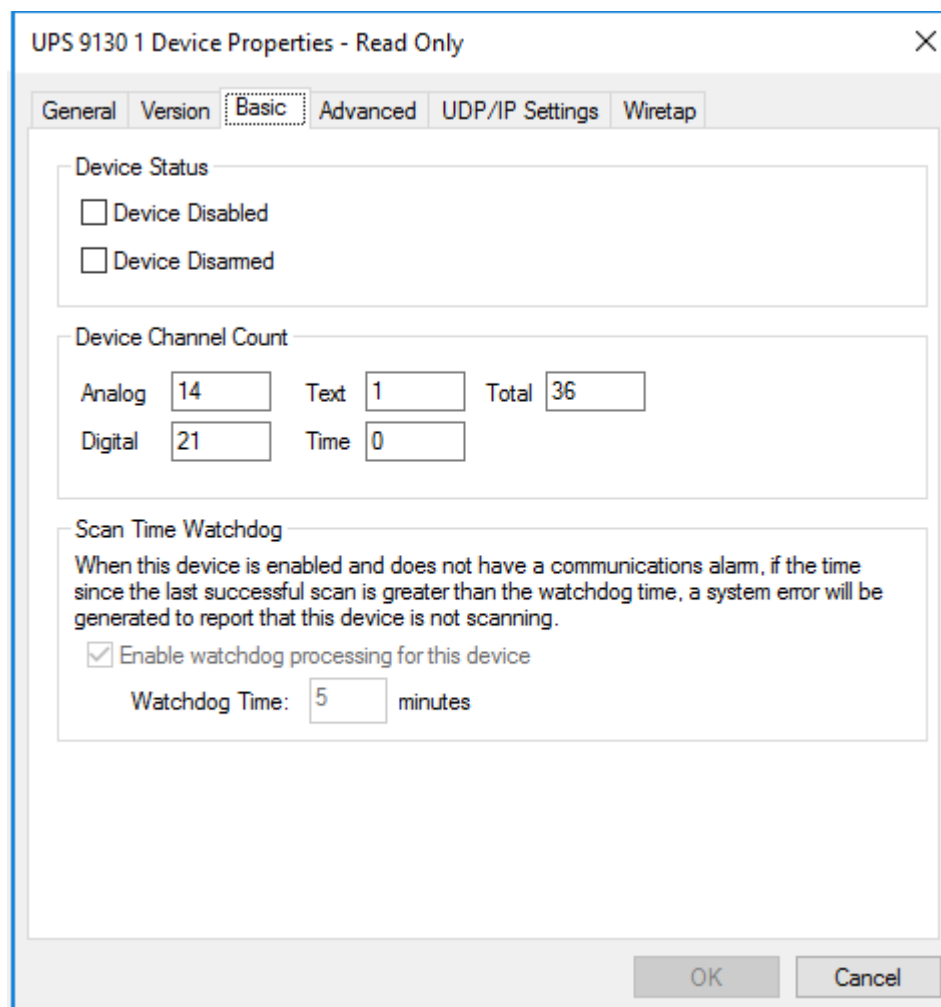

Foreseer [Device Properties](#) may be for display only, or they can be modified through this dialog box by a User with [Administrative Authorization](#).

To access Basic Device Properties:

1. Choose the [Start Server Configuration](#) command in the [Configuration menu](#). The [Server Configuration Mode](#) System Channel turns yellow and

```
"*****SERVER CONFIGURATION MODE*****"
```

is displayed in the Windows title bar to confirm operational status.

2. Expand the list in the left pane of the [Tree View](#) if necessary to locate and select the desired Device.
3. With the desired Device highlighted, right-click to access the context-sensitive menu.

Channel	State	Value	Type
D_Serial Number	Normal	BN322C0660	Text
M_Ambient Temp	Normal	87.911	Analog
M_Battery Pct Remaining	Normal	87.000	Analog
M_Battery Runtime	Normal	60.000	Analog
M_Battery Time Remaining	Normal	43.091	Analog
M_Battery Voltage	Normal	115.32	Analog
M_Bypass Frequency	Normal	59.568	Analog
M_Bypass Voltage	Normal	114.85	Analog
M_Input Frequency	Normal	59.003	Analog
M_Input Voltage	Normal	115.53	Analog
M_Output Current	Normal	12.685	Analog
M_Output Frequency	Normal	60.000	Analog
M_Output kW	Normal	0.2001	Analog
M_Output Pct Load	Normal	50.000	Analog
M_Output Voltage	Normal	120.00	Analog
Maintenance Due	Normal	07/27/18 12:43:54	Time
S_Ambient Temp Status	Normal	Normal	Digital
S_Battery Fully Discharged	Normal	Normal	Digital
S_Battery Low	Normal	Normal	Digital
S_Battery Needs Service	Normal	Normal	Digital
S_Building Alarm	Normal	Normal	Digital
S_Bypass Not Available	Normal	Normal	Digital
S_Charger Status	Normal	Normal	Digital

4. Choose the [Properties](#) command to display the equipment's operational parameters and click on the [Basic](#) tab.
5. [Disable](#) or [Disarm](#) the [Device Status](#) as necessary (while in the Server Configuration mode) and click [OK](#), or simply view the [Properties](#) as read-only information.
6. Press [OK](#) to enable these changes, [Cancel](#) to close this dialog box without changes, or click on the other tabs to review those [Device Properties](#).
7. Select End Server Configuration in the [Configuration menu](#) to restore the Server to normal operation.

Device Properties - Advanced

[Device Properties](#) is a dialog box which furnishes operational information on each monitored piece of equipment. [Advanced Properties](#) are comprised of the Device's [Communications Settings](#). Clicking in a field below displays its function: Clicking other tabs presents those [Device Properties](#).

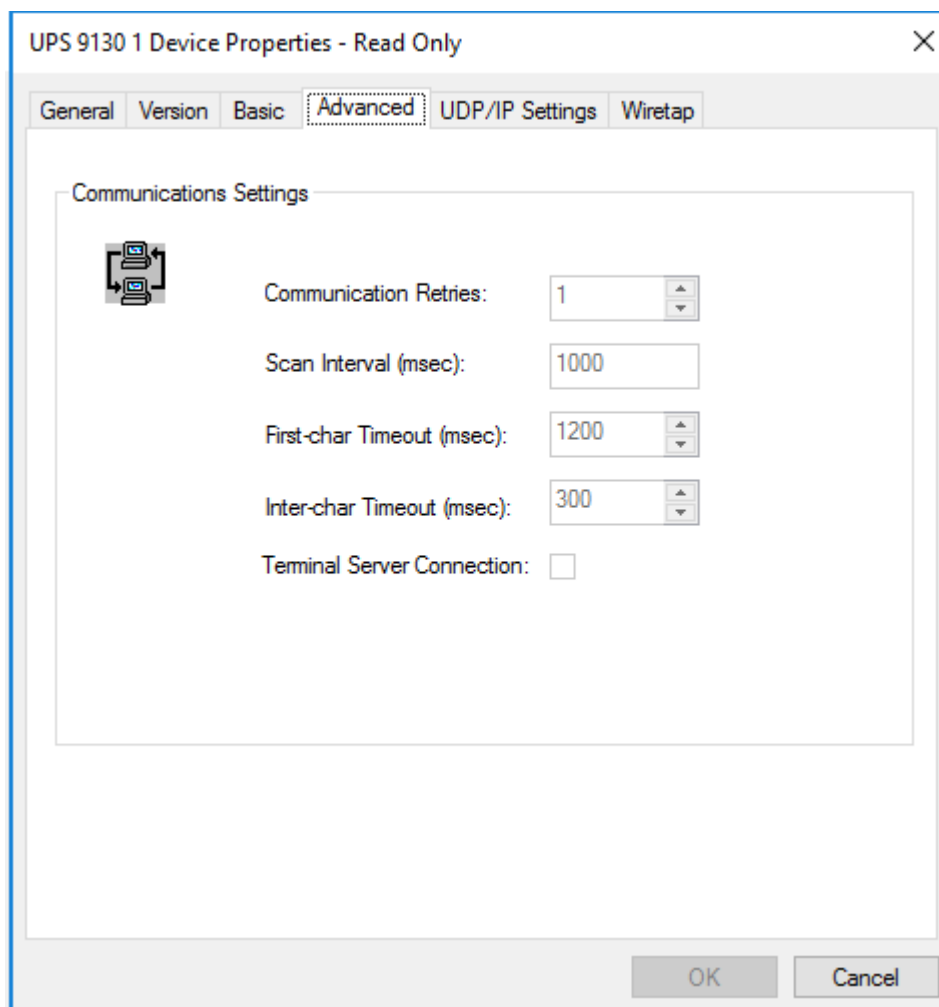

Foreseer [Device Properties](#) may be for display only, or they can be modified through this dialog box by a User with [Administrative Authorization](#).

✔ These values should only be changed if instructed to do so by Eaton Technical Support.

To access Advanced Devices Properties:

1. Choose the [Start Server Configuration](#) command in the [Configuration menu](#). The [Server Configuration Mode System Channel](#) turns yellow and

```
"*****SERVER CONFIGURATION MODE*****"
```

is displayed in the Windows title bar to confirm operational status.

2. Expand the list in the left pane of the [Tree View](#) if necessary to locate and select the desired Device.

- With the desired Device highlighted right-click to access the context-sensitive menu.

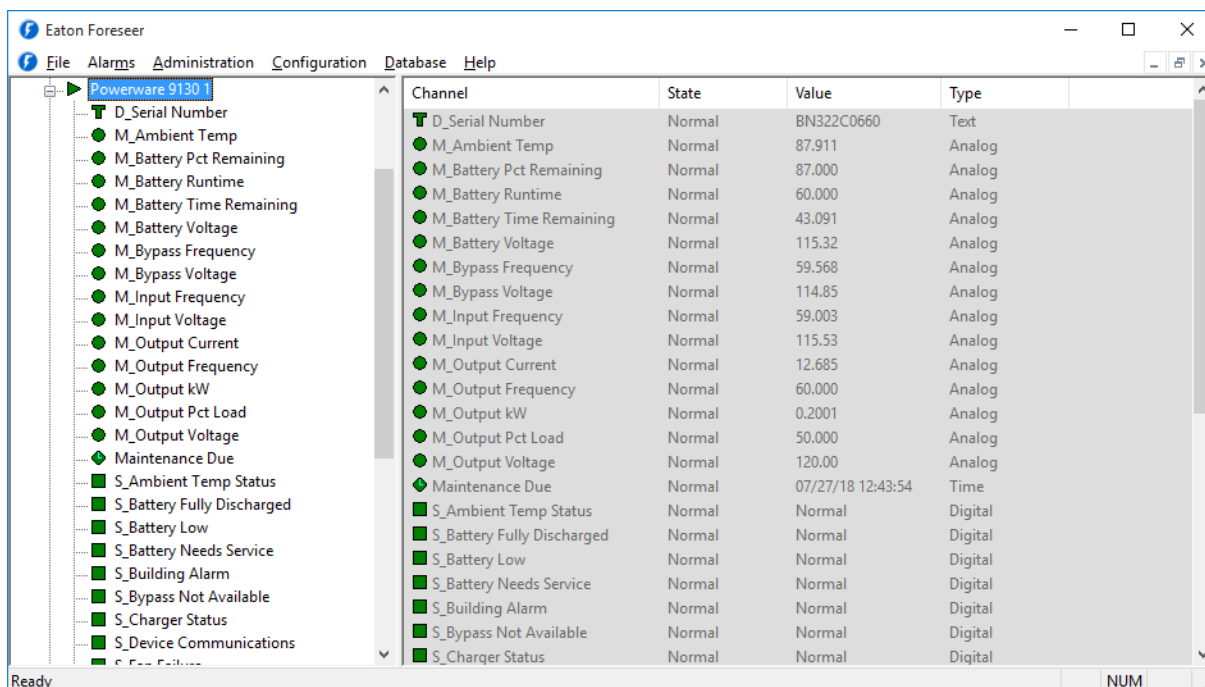

Channel	State	Value	Type
D_Serial Number	Normal	BN322C0660	Text
M_Ambient Temp	Normal	87.911	Analog
M_Battery Pct Remaining	Normal	87.000	Analog
M_Battery Runtime	Normal	60.000	Analog
M_Battery Time Remaining	Normal	43.091	Analog
M_Battery Voltage	Normal	115.32	Analog
M_Bypass Frequency	Normal	59.568	Analog
M_Bypass Voltage	Normal	114.85	Analog
M_Input Frequency	Normal	59.003	Analog
M_Input Voltage	Normal	115.53	Analog
M_Output Current	Normal	12.685	Analog
M_Output Frequency	Normal	60.000	Analog
M_Output kW	Normal	0.2001	Analog
M_Output Pct Load	Normal	50.000	Analog
M_Output Voltage	Normal	120.00	Analog
Maintenance Due	Normal	07/27/18 12:43:54	Time
S_Ambient Temp Status	Normal	Normal	Digital
S_Battery Fully Discharged	Normal	Normal	Digital
S_Battery Low	Normal	Normal	Digital
S_Battery Needs Service	Normal	Normal	Digital
S_Building Alarm	Normal	Normal	Digital
S_Bypass Not Available	Normal	Normal	Digital
S_Charger Status	Normal	Normal	Digital

- Choose the [Properties](#) command to display the equipment's operational parameters and click on the [Advanced](#) tab.
- Modify the [Communications Settings](#) as necessary (while in the Server Configuration mode) and click [OK](#), or simply view the [Properties](#) as read-only information.
- Press [OK](#) to enable these changes, [Cancel](#) to close this dialog box without changes, or click on the other tabs to review those [Device Properties](#).
- Select [End Server Configuration](#) in the [Configuration menu](#) to restore the Server to normal operation.

Device Properties - Port Settings

[Device Properties](#) is a dialog box which furnishes operational information on each monitored piece of equipment. [Port Properties](#) identify the Device's [Communications Port](#). Clicking in a field below displays its function: Clicking other tabs presents those [Device Properties](#).

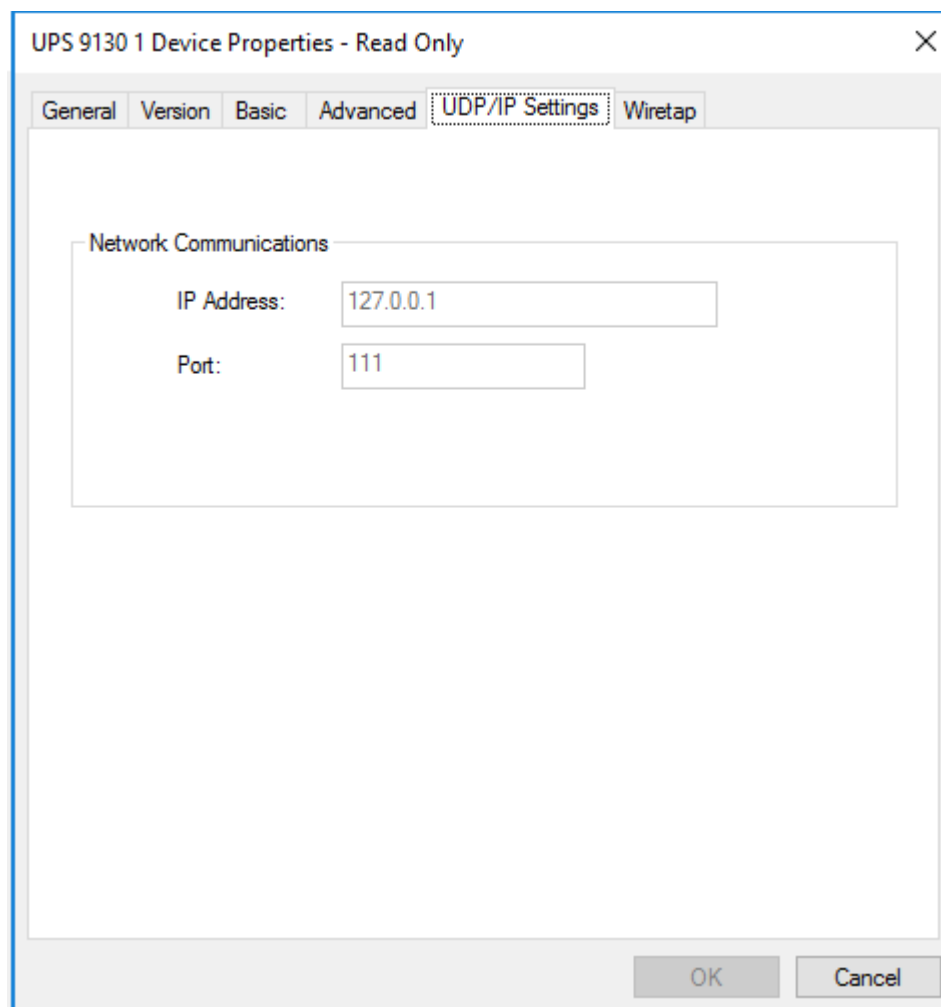

Foreseer [Device Properties](#) may be for display only, or they can be modified through this dialog box by a User with [Administrative Authorization](#).

To access Port Properties:

1. Choose the [Start Server Configuration](#) command in the [Configuration menu](#). The [Server Configuration Mode](#) System Channel turns yellow and

"*****SERVER CONFIGURATION MODE*****"

is displayed in the Windows title bar to confirm operational status.

2. Expand the list in the left pane of the [Tree View](#) if necessary to locate and select the desired Device.
3. With the desired Device highlighted right-click to access the context-sensitive menu.

Channel	State	Value	Type
D_Serial Number	Normal	BN322C0660	Text
M_Ambient Temp	Normal	87.911	Analog
M_Battery Pct Remaining	Normal	87.000	Analog
M_Battery Runtime	Normal	60.000	Analog
M_Battery Time Remaining	Normal	43.091	Analog
M_Battery Voltage	Normal	115.32	Analog
M_Bypass Frequency	Normal	59.568	Analog
M_Bypass Voltage	Normal	114.85	Analog
M_Input Frequency	Normal	59.003	Analog
M_Input Voltage	Normal	115.53	Analog
M_Output Current	Normal	12.685	Analog
M_Output Frequency	Normal	60.000	Analog
M_Output kW	Normal	0.2001	Analog
M_Output Pct Load	Normal	50.000	Analog
M_Output Voltage	Normal	120.00	Analog
Maintenance Due	Normal	07/27/18 12:43:54	Time
S_Ambient Temp Status	Normal	Normal	Digital
S_Battery Fully Discharged	Normal	Normal	Digital
S_Battery Low	Normal	Normal	Digital
S_Battery Needs Service	Normal	Normal	Digital
S_Building Alarm	Normal	Normal	Digital
S_Bypass Not Available	Normal	Normal	Digital
S_Charger Status	Normal	Normal	Digital
S_Device Communications	Normal	Normal	Digital

4. Choose the [Properties](#) command to display the equipment's operational parameters and click on the [Port Settings](#) tab.
5. Modify the [Communications](#) interface as necessary (while in the Server Configuration mode) and click [OK](#), or simply view the [Properties](#) as read-only information.
6. Press [OK](#) to enable these changes, [Cancel](#) to close this dialog box without changes, or click on the other tabs to review those [Device Properties](#).
7. Select [End Server Configuration](#) in the [Configuration menu](#) to restore the Server to normal operation.

Device Properties - Wiretap

[Devices Settings](#) is a dialog box which furnishes operational information on each monitored piece of equipment. [Wiretap Properties](#) display the actual data stream between the Server and Device to confirm proper communications. Clicking in a field below displays its function: Clicking other tabs presents those [Device Properties](#).

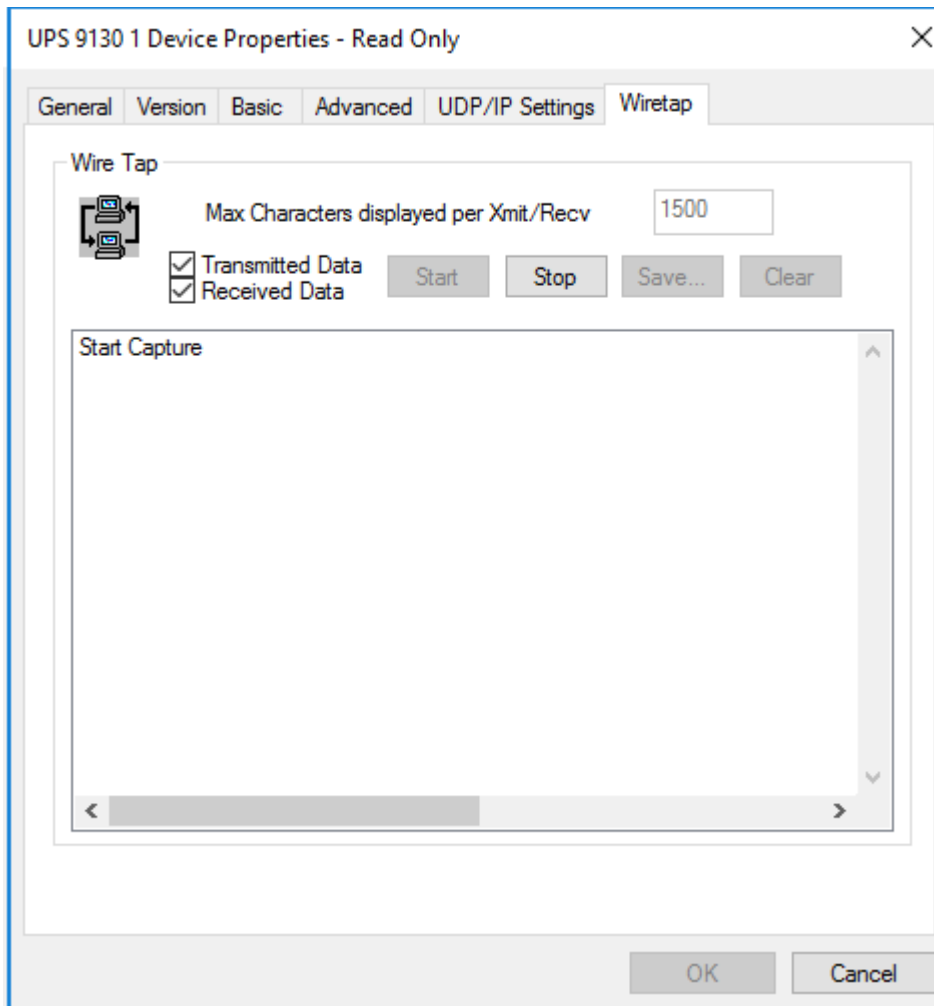

Foreseer [Device Properties](#) may be for display only, or they can be modified through this dialog box by a User with [Administrative Authorization](#).

✔ You should only use this feature if instructed to do so by Eaton Technical Support.

To access Wiretap Devices Properties:

1. Choose the [Start Server Configuration](#) command in the [Configuration menu](#). The [Server Configuration Mode System Channel](#) turns yellow and

```
"*****SERVER CONFIGURATION MODE*****"
```

is displayed in the Windows title bar to confirm operational status.

2. Expand the list in the left pane of the [Tree View](#) if necessary to locate and select the desired UPS.

- With the desired UPS highlighted right-click to access the context-sensitive menu.

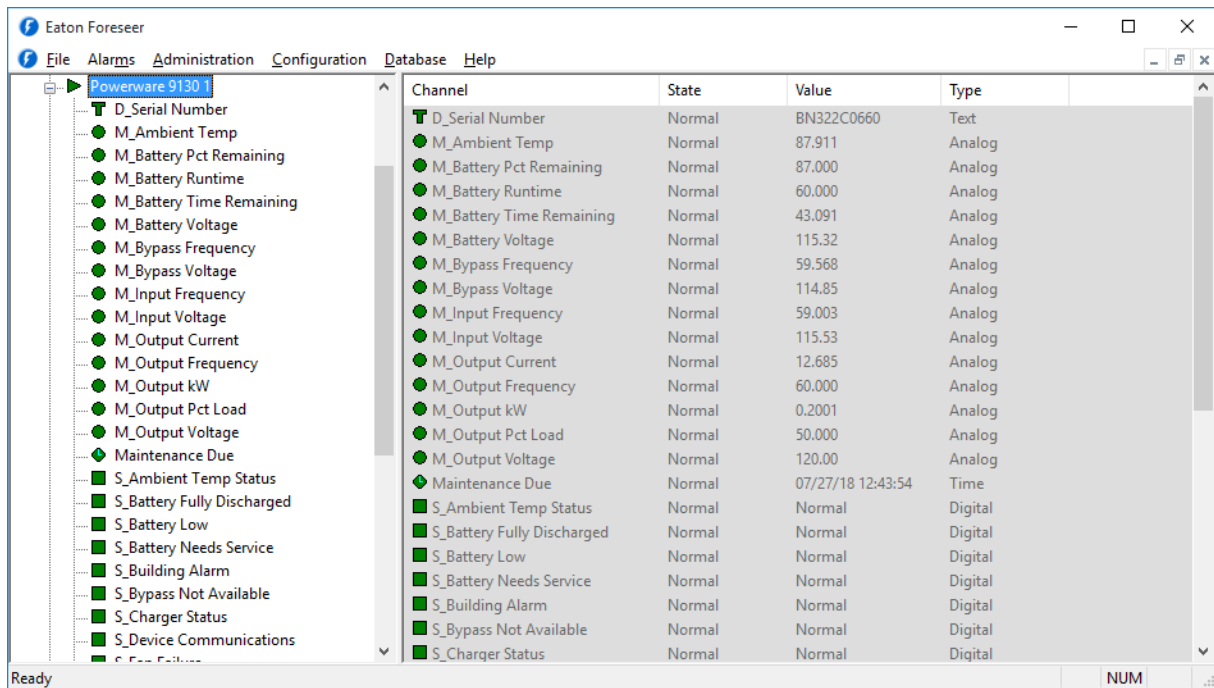

Channel	State	Value	Type
D_Serial Number	Normal	BN322C0660	Text
M_Ambient Temp	Normal	87.911	Analog
M_Battery Pct Remaining	Normal	87.000	Analog
M_Battery Runtime	Normal	60.000	Analog
M_Battery Time Remaining	Normal	43.091	Analog
M_Battery Voltage	Normal	115.32	Analog
M_Bypass Frequency	Normal	59.568	Analog
M_Bypass Voltage	Normal	114.85	Analog
M_Input Frequency	Normal	59.003	Analog
M_Input Voltage	Normal	115.53	Analog
M_Output Current	Normal	12.685	Analog
M_Output Frequency	Normal	60.000	Analog
M_Output kW	Normal	0.2001	Analog
M_Output Pct Load	Normal	50.000	Analog
M_Output Voltage	Normal	120.00	Analog
Maintenance Due	Normal	07/27/18 12:43:54	Time
S_Ambient Temp Status	Normal	Normal	Digital
S_Battery Fully Discharged	Normal	Normal	Digital
S_Battery Low	Normal	Normal	Digital
S_Battery Needs Service	Normal	Normal	Digital
S_Building Alarm	Normal	Normal	Digital
S_Bypass Not Available	Normal	Normal	Digital
S_Charger Status	Normal	Normal	Digital

- Choose the [Properties](#) command to display the equipment's operational parameters and click on the [Wiretap](#) tab.
- Modify the [Max characters](#) per transmission block as necessary and check to display [Transmitted](#) and/or [Received Data](#).
- Click [Start](#) and the contents of the data transmission are displayed in the scrolling list box. You can [Stop](#) the display, [Save...](#) its contents to a file, or [Clear](#) it at any time.
- Press [OK](#) to enable these changes, [Cancel](#) to close this dialog box without changes, or click on the other tabs to review those [Device Properties](#).
- Select [End Server Configuration](#) in the [Configuration menu](#) to restore the Server to normal operation.

User Defined Equations

The [User-Defined Equation Properties](#) dialog box is only available for a [Derived Channel](#) (analog or digital) and contains its transfer [Equation](#). The [Equation](#) already is configured for any default channels that are created when the [Device Install](#) procedure is performed. You have the ability to [Test](#) the [Equation](#) before placing the channel into service to ensure that it produces the desired result.

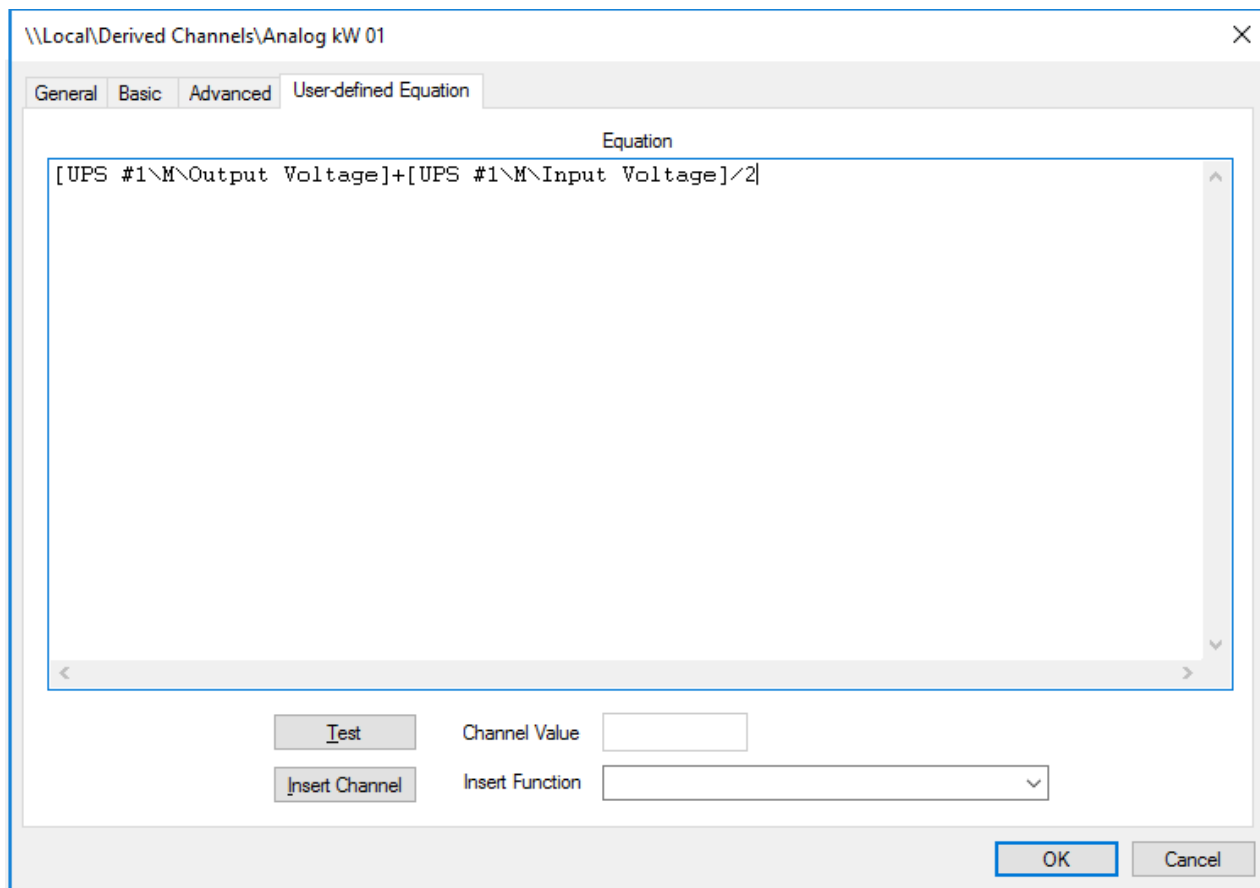

To establish User-Defined Equation Properties:

✔ [Administrative Authorization](#) is required to alter Channel Equation Properties.

1. Choose the [Start Server Configuration](#) command in the [Administration menu](#). The [Server Configuration Mode](#) System Channel turns yellow and

"*****SERVER CONFIGURATION MODE*****"

is displayed in the Windows title bar to confirm operational status.

2. Expand the list in the left pane of the [Tree View](#) if necessary to locate and select the [Derived Channels](#) folder, then right-click and choose [Disable](#) to temporarily suspend data gathering activity.

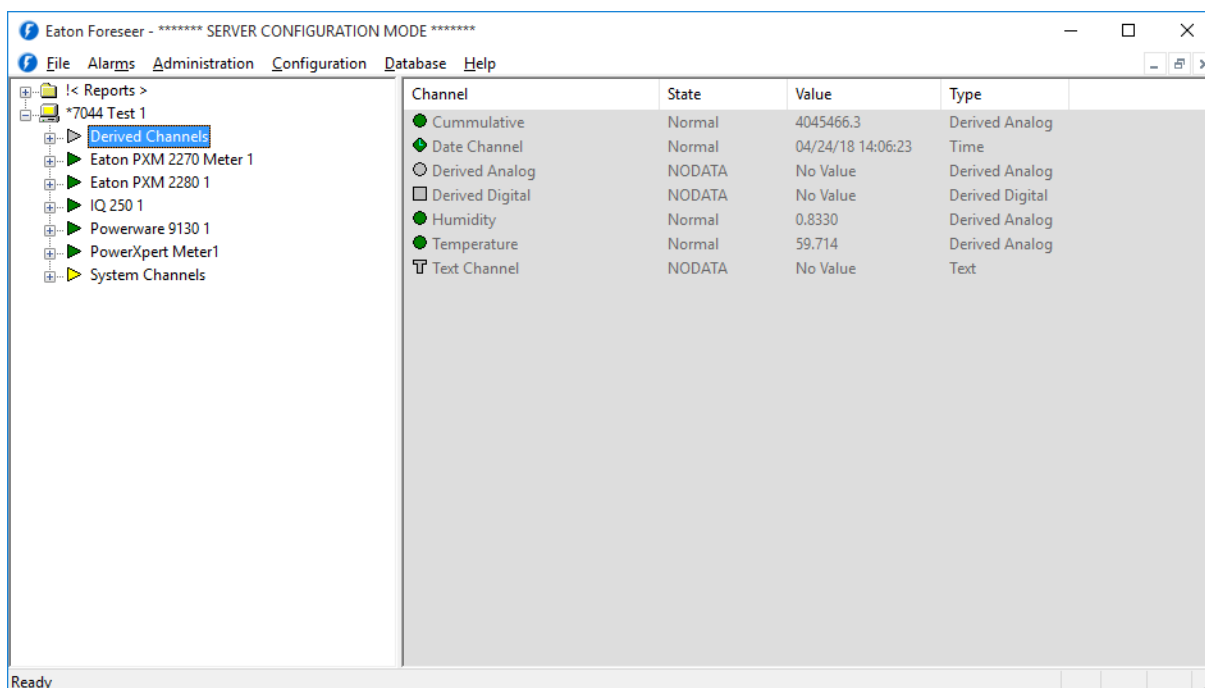

3. With the [Derived Channels](#) folder highlighted, right-click to access the context-sensitive menu.
4. Choose [Add User-Defined Channel..](#) and the [New User-Defined Channel](#) dialog box is displayed.

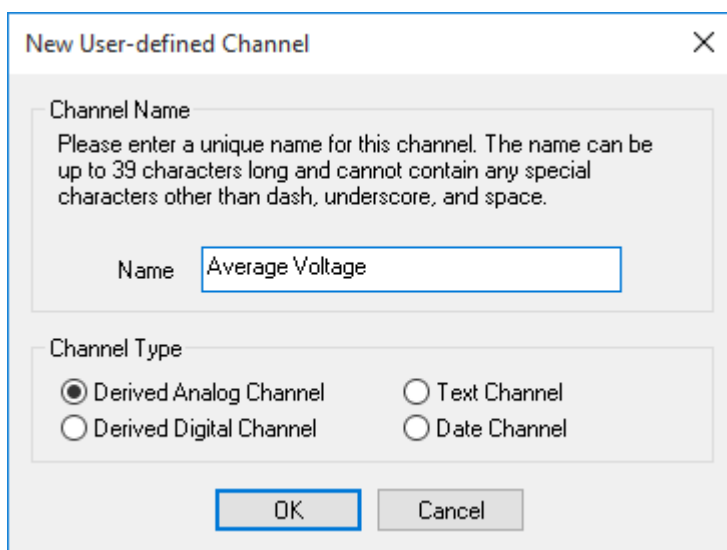

5. Give the new channel a [Name](#) and specify whether it is a [Derived Analog](#) or [Derived Digital Channel](#).
6. Click [OK](#) and the channel's [Properties](#) are displayed.
7. Click on the [User-Defined Equation](#) tab to display that [Channel Properties](#) dialog box for the chosen input.
8. Type the desired [Equation](#) into the space provided.
9. With the desired [Equation](#) entered, click [Test](#) to evaluate it; the result is displayed in the associated [Channel](#) field.

10. With the proper [Equation](#) entered, click [OK](#) to accept the display and return to the previous Foreseer window or click on the other tabs to review those [Channel Properties](#).

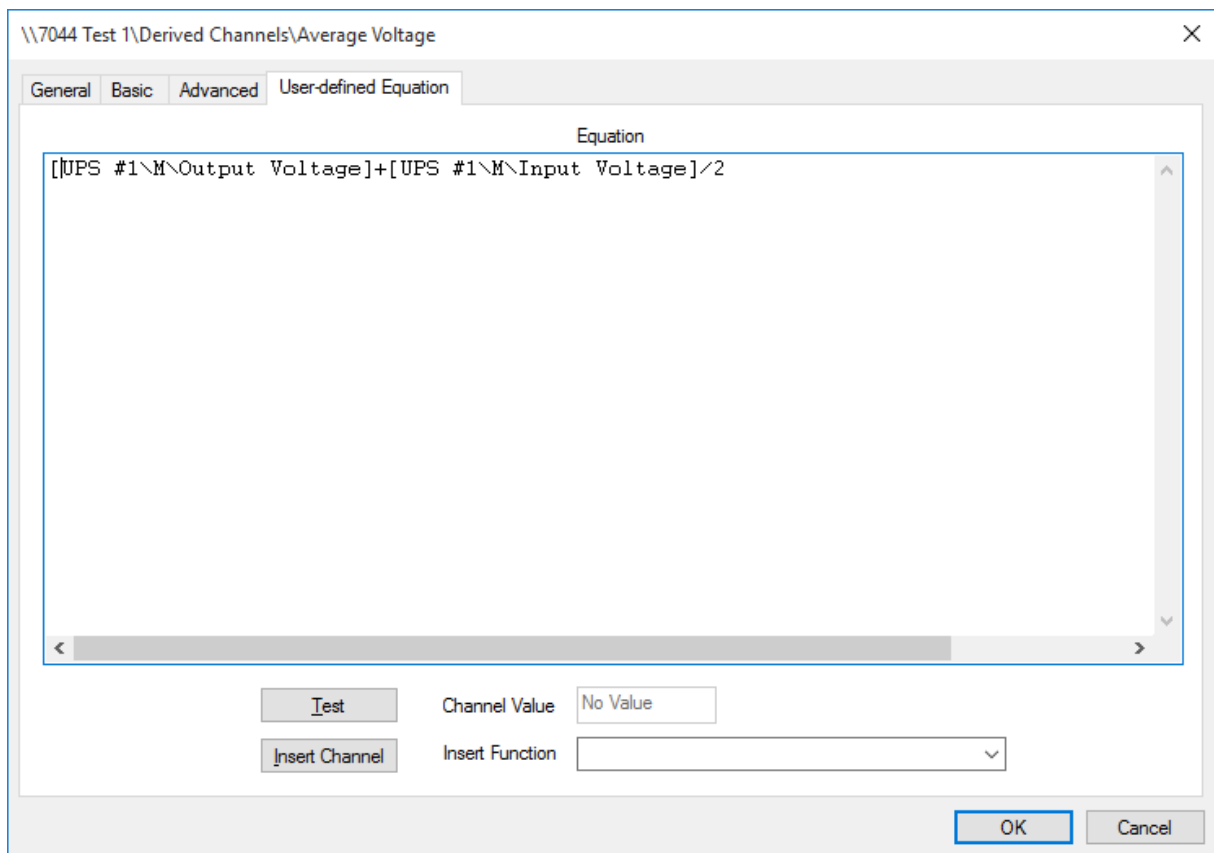

Mathematical operators that are valid in the transfer [Equation](#) are:

Input Values: [Channel] = value

Unlimited Variables: x = 3 creates a variable x and assigns the value of "3" to it.

Channel Variables: x = [Channel 1] + [Channel 2]

Conditional Statements:

=	Equals
+	Add
-	Subtract
*	Multiply
/	Divide
+=, -=, *=, /=	Math operators applied to lvalue using rvalue
%	Modulus (remainder of a division)
%=	Modulus applied to lvalue using rvalue
	Logical or
&&	Logical and
!	Logical not
>	Greater than

>=	Greater than or equal to
<	Less than
<=	Less than or equal to
==	Comparison
-,+	Unary operators
^	Power (x ^ 2 is x squared)
++, --	Increment, decrement
sin	Sine
cos	Cosine
tan	Tangent
asin	Arcsine
acos	Arccosine
atan	Arctangent
log	Natural log
log10	Base 10 log
exp	Exponential
sqrt	Square root
int	Integer (truncation)
abs	Absolute value
red(chan)	Test for critical alarm condition
yellow(chan)	Test for cautionary alarm condition
green(chan)	Test for normal state
prev(chan)	Previous reported channel value
blue_count()	The number of channels currently in an Acknowledged alarm state
red_count()	The number of channels currently in a Critical alarm state
yellow_count()	The number of channels currently in a Cautionary state
green_count()	The number of channels currently in a Normal state
setBit(n)	Sets bit n
checkBit(chan, n)	Checks bit n of the specified channel
rtime(n)	Real-time clock value
pulse(n)	Reports TRUE (pulses) for one scan once every n minutes
min(chan, reset)	Check the channel's minimum value with reset
max(chan, reset)	Check the channel's maximum value with reset
intg(chan, reset)	Integrate the channel's value with reset
rand(min, max)	Generate a random number between the specified minimum and maximum

In addition, the following representative numeric values are available for use in transfer [Equations](#):

pi	3.14159265358979323846
e	2.71828182845904523536
gamma	0.57721566490153286060
deg	57.29577951308232087680
phi	1.61803398874989484820
TRUE	1.0
FALSE	0.0

To include another channel in the [Equation](#), click on the [Insert Channel](#) button and locate it in the

Select Channel dialog box. Highlight the channel and press **OK** to insert it into the Equation at the cursor location.

Channel Properties

Foreseer is shipped with some pre-configured Device settings. These parameters are defined

during Server Device installation. You may selectively enter your own settings, if desired. Although any channels Properties reside at the Foreseer Server, they are available for display and/or modification by authorized WebViews users.

To alter Channel Properties:

1. Expand the list if necessary by clicking on the "+" preceding its associated Devices name, then select the desired channel within the Tree View. A Meter (analog) channel is identified by a circle, a Status (digital) channel is a square, a text channel is indicated by a "T" and a clock symbol designates a date channel.
2. Right-click to display the context-sensitive menu and select Properties to access its Channel Properties dialog box.
3. Click on the desired tab in order to access those Channel Properties. The tabs differ slightly depending on whether it is a Meter (analog) or a Status (digital) channel.

Meters Channels

Meters Channel Properties

The [Meters Channel Properties](#) dialog box defines an analog channel's operational settings, which may be reviewed and changed if necessary by clicking on the appropriate tab:

 [Administrative Authorization](#) is required to alter [Meter Channel Properties](#).

[General](#) - Identifies the channel and how its data are archived on the Foreseer Server.

[Basic](#) - Specifies the channel's alarm thresholds and associated messages, as well as defining its relative importance.

[Advanced](#) - Specifies a channel's alarm delays and their thresholds.

[User-Defined Equation](#) - Contains the [Transfer Equations](#) for [Derived Channel](#).

Meters Properties - General

The [Meters Properties](#) dialog box defines an analog channel's operational parameters. [General Meters Properties](#) identify the channel and how its data are archived on the Server. Clicking in a field below displays its function: Clicking other tabs presents those [Meters Channel Properties](#).

Foreseer is shipped with some default Meters Channel Properties based on the associated Device. These standard settings, which are downloaded during Server Device Installation, are easily altered to meet your monitoring needs.

To modify General Meters Channel Properties:

✔ [Administrative Authorization](#) is required to alter Meter Channel Properties.

1. Expand the hierarchical list if necessary by clicking the "+" preceding its corresponding Device, then select the desired analog channel. Meters Channels are identified by a circle icon.

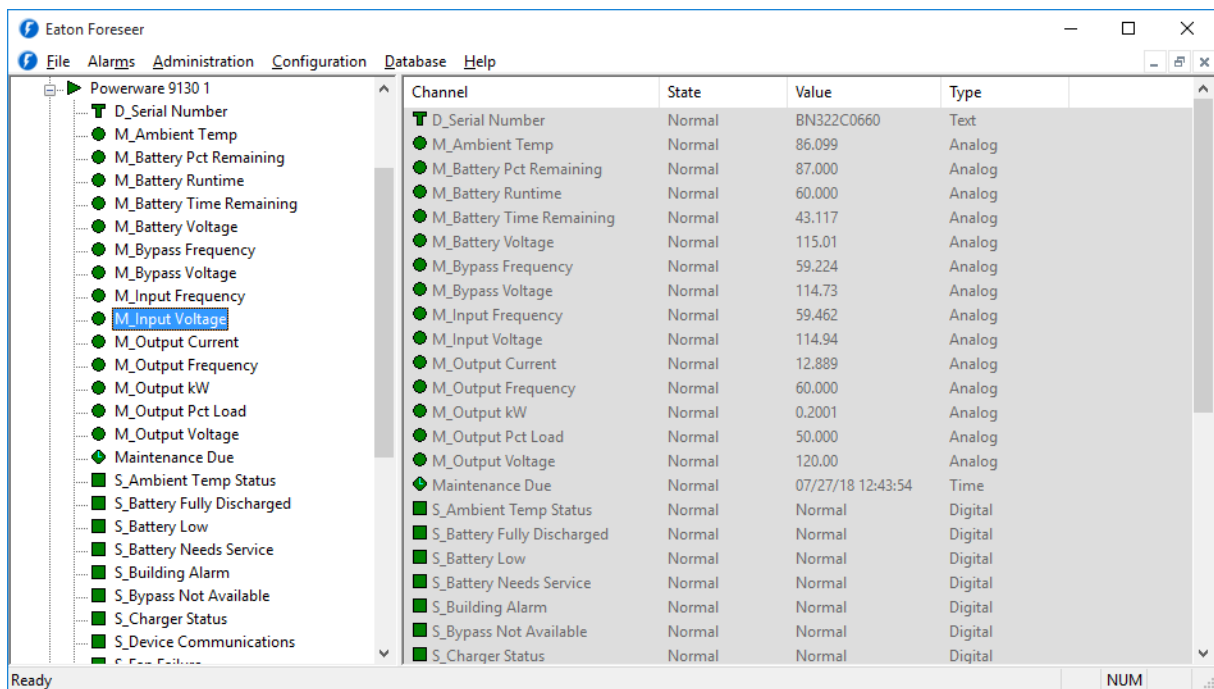

2. With the channel highlighted, right-click to display the context-sensitive menu.
3. Choose the [Properties](#) command to display the analog input's [General Channel Properties](#) dialog box. The [Channel State](#) and [Current Value](#) fields reflect the existing input and cannot be changed.
4. Enter a [Description](#) of the channel, if desired, to more easily identify it.
5. Enter the desired display [Units](#) for this channel's readings. The [Units](#) are reported in conjunction with the channel's [Current Value](#).
6. Specify an [Archive](#) method for storing this channel's data on the Foreseer Server database. It may be the [AVERAGE Value](#) reported, or the [MINIMUM](#), [MAXIMUM](#), [FIRST](#) or [LAST](#) reading over the archive interval for this analog channel.
7. You optionally can [Disable](#) or [Disarm](#) the [Channel](#) from this dialog box.
8. With the desired [General](#) settings specified, click [OK](#) to accept the current entries and return to the [Tree View](#) or click on the other tabs to review those [Meters Channel Properties](#).

Meters Properties - Basic

The [Meters Properties](#) dialog box defines an analog channel's operational parameters. [Basic Meters Properties](#) activate and define the channel's alarm thresholds, associated [Messages](#) and relative importance. Clicking in a field below displays its function: Clicking other tabs presents those [Meters Channel Properties](#).

Enable	Limits	Alarm Message
<input checked="" type="checkbox"/> Hi Critical	129.6	Input voltage is above the critical high operational limit. Switching to battery.
<input checked="" type="checkbox"/> Lo Critical	104.4	Input voltage is below the critical low operational limit. Switching to battery.
<input checked="" type="checkbox"/> Hi Caution	127.2	Input voltage is above the cautionary high operational limit. Switching to battery.
<input checked="" type="checkbox"/> Lo Caution	106.8	Input voltage is below the cautionary high operational limit. Switching to battery.

Priority: 9999

Use Global Alarm Limits

Global Channel: []

Buttons: OK, Cancel

Foreseer is shipped with some default Meters Channel Properties based on the associated Device. These standard settings, which are downloaded during Server Device Installation, are easily altered to meet your monitoring needs.

To modify Basic Meters Channel Properties:

 [Administrative Authorization](#) is required to alter Meter Channel Properties.

1. Expand the hierarchical list if necessary by clicking the "+" preceding its corresponding Device, then select the desired analog channel. Meters Channels are identified by a circle icon.

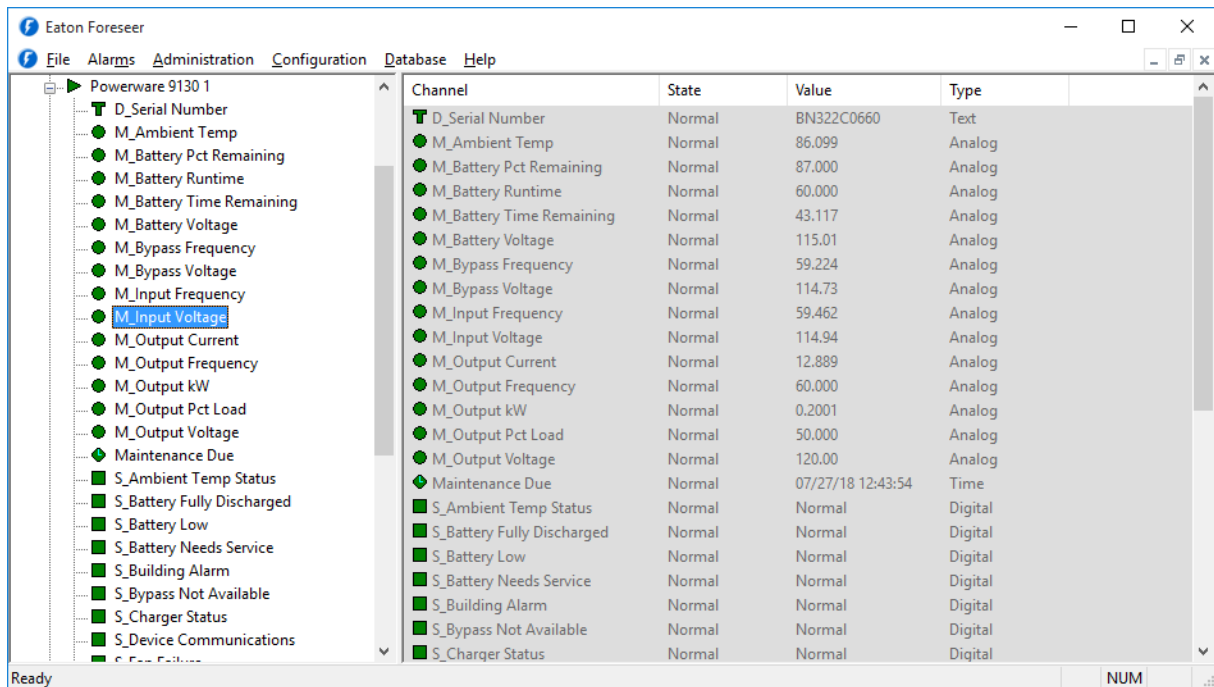

2. With the channel highlighted, right-click to display the context-sensitive menu.
3. Choose the [Properties](#) command to display the analog input's [General Channel Properties](#) dialog box.
4. Click on the [Basic](#) tab to display that [Meters Channel Properties](#) dialog box for the chosen input.
5. You can [Enable](#) each of the four alarm levels that is to be monitored for this channel, if desired, by checking the appropriate [Hi](#) or [Lo](#) box to activate monitoring of the channel's [Cautionary](#) (yellow) and/or [Critical](#) (red) [Limits](#). Devices are installed in Foreseer with many pertinent alarms enabled to furnish users with comprehensive alarm notification. This default could result in multiple alarms for a single event, especially between analog and digital points for a particular Device. If these standard settings are determined to be excessive or redundant, you can disable the appropriate [Cautionary](#) or [Critical Alarm](#), adjust its corresponding threshold [Limit](#) or create a [Filter](#) at the Client to screen out inconsequential or nuisance alarms.
6. Optionally enter a value (in the channel's display [Units](#)) for each of the excursion [Limits](#) that is to be monitored.
7. Enter an [Alarm Message](#) for each of the enabled events, if desired. [Messages](#) may be independently assigned to the [Hi](#) and [Lo Limits](#) to appear in conjunction with the alarm condition whenever it is reported.
8. Assign the channel an alarm [Priority](#) (1 = highest, 9999 = lowest). Whenever any of its assigned [Limits](#) is exceeded, the channel can be listed in the [Alarm Management](#) window based on its relative [Priority](#).
9. With the desired [Basic](#) settings specified, click [OK](#) to accept the current entries and return to the [Tree View](#) or click on the other tabs to review those [Meters Channel Properties](#).

Meters Properties - Advanced

The [Meters Properties](#) dialog box defines an analog channel's operational parameters. [Basic Meters Properties](#) activate and define the channel's alarm thresholds, associated [Messages](#) and relative importance. Clicking in a field below displays its function: Clicking other tabs presents those [Meters Channel Properties](#).

- Enable** section:
 - Ack Holdoff: 60 (minutes)
 - Re-Arm: 60 (minutes)
 - Delay Alarm: 0 (seconds)
- Alarm Latching** section:
 - Latch Alarm
 - Hysteresis: 0 (Value)
- Enable Scaling** section:
 - Enable Scaling
 - Minimum Raw Value: 0
 - Maximum Raw Value: 1
 - Minimum Scaled Value: 0
 - Maximum Scaled Value: 1

At the bottom of the dialog are 'OK' and 'Cancel' buttons.

Foreseer is shipped with some default [Meters Channel Properties](#) based on the associated [Device](#). These standard settings, which are downloaded during Server [Device Installation](#), are easily altered to meet your monitoring needs.

To modify [Advanced Meters Channel Properties](#):

 [Administrative Authorization](#) is required to alter Meter Channel Properties.

1. Expand the hierarchical list if necessary by clicking the "+" preceding its corresponding Device, then select the desired analog channel. [Meters Channels](#) are identified by a circle icon.

Channel	State	Value	Type
D_Serial Number	Normal	BN322C0660	Text
M_Ambient Temp	Normal	86.099	Analog
M_Battery Pct Remaining	Normal	87.000	Analog
M_Battery Runtime	Normal	60.000	Analog
M_Battery Time Remaining	Normal	43.117	Analog
M_Battery Voltage	Normal	115.01	Analog
M_Bypass Frequency	Normal	59.224	Analog
M_Bypass Voltage	Normal	114.73	Analog
M_Input Frequency	Normal	59.462	Analog
M_Input Voltage	Normal	114.94	Analog
M_Output Current	Normal	12.889	Analog
M_Output Frequency	Normal	60.000	Analog
M_Output kW	Normal	0.2001	Analog
M_Output Pct Load	Normal	50.000	Analog
M_Output Voltage	Normal	120.00	Analog
Maintenance Due	Normal	07/27/18 12:43:54	Time
S_Ambient Temp Status	Normal	Normal	Digital
S_Battery Fully Discharged	Normal	Normal	Digital
S_Battery Low	Normal	Normal	Digital
S_Battery Needs Service	Normal	Normal	Digital
S_Building Alarm	Normal	Normal	Digital
S_Bypass Not Available	Normal	Normal	Digital
S_Charger Status	Normal	Normal	Digital

2. With the channel highlighted right-click to display the context-sensitive menu.
3. Choose the [Properties](#) command to display the analog input's [General Channel Properties](#) dialog box.
4. Click on the [Advanced](#) tab to display that [Meters Channel Properties](#) dialog box for the chosen input.
5. You can specify the [Ack Holdoff](#), the delay after a channel alarm has been acknowledged (or silenced) before it is again rearmed, in [seconds](#). Acquired data continues to be displayed during the [Holdoff](#) period, but the channel's [Current Value](#) is no longer compared to its defined [Alarm Limits](#). The default [Holdoff](#) of one hour may be manually overridden at any time using the [Rearm](#) command, or when the alarm is [acknowledged](#).
6. Similarly indicate the [Re-Arm](#) delay, the period of time before alarm monitoring is automatically restored to a disabled channel, (also in [seconds](#)). [Rearming](#) a channel manually resumes testing of its acquired [Current Value](#) against its enabled [Alarm Limits](#).
7. Optionally enter a [Delay Alarm](#) interval (in [seconds](#)) before an alarm detected on this channel is reported.
8. Disable alarm [Latching](#), if desired, to automatically remove the channel from the active alarm list if its [Value](#) returns to within specification and minimize the reporting of minor or nuisance alarms. This approach could, however, result in missed alarms on channels that are experiencing momentary events. Enable [Latching](#) to continue to report the channel's alarm state (even if its [Current Value](#) returns to within specification) until the condition is [acknowledged](#). The alarm also must be [Enabled](#) under the [Basic](#) tab in the [Meters Channel Properties](#) dialog box.

 All detected alarms are available through the Foreseer Client's [Alarm History Reports](#).

You also may wish to assign a [Hysteresis Value](#), the threshold above and below which a new

alarm is reported. Hysteresis is used to eliminate nuisance alarms when the channel's current reading is near its [Alarm Limit](#). Once an alarm occurs, the input level must drop below or rise above the threshold [Value](#) specified in the channel's display [Units](#) (i.e., volts, amps, Hz, kVA, kw, etc.), then exceed the [Limit](#) once again before a new alarm is reported for the channel. Note that this attribute is only available for non-[Latching](#) alarms.

9. Use the [Enable Scaling](#) setting to manually establish alternate [Minimum](#) and [Maximum Raw](#) and [Scaled Values](#) for this channel, if desired. Only integer [Values](#) are acceptable entries and these settings should only be altered at the direction of Eaton personnel.
10. With the desired [Advanced](#) settings specified, click [OK](#) to accept the current entries and return to the [Tree View](#) or click on the other tabs to review those [Meters Channel Properties](#).

Status Channels

Status Channel Properties

Foreseer is shipped with some Status Channel settings preset. These parameters are defined during [Device Installation](#). The Status Channel Properties dialog box defines a digital channel's operational settings, which may be reviewed and changed if necessary by clicking on the appropriate tab:

 [Administrative Authorization](#) is required to alter [Channel Properties](#).

[General](#) - Identifies the channel and what constitutes [True](#) and [False](#) digital signals.

[Basic](#) - Activates the channel's alarm monitoring feature in addition to defining its associated [Message](#), alarm state, alarm level and relative importance.

[Advanced](#) - Specifies a channel's alarm delays and thresholds.

[User-Defined Equation](#) - Contains the [Transfer Equations](#) for [Derived Channel](#).

Status Properties - General

The [Status Properties](#) dialog box defines a digital channel's operational parameters. [General Status Properties](#) identify the channel and what constitutes [True](#) and [False](#) signals. Clicking in a field below displays its function: Clicking other tabs presents those [Status Channel Properties](#).

\\7044 Test 1\Powerware 9130 1\S_Battery Low

General Basic Advanced

Channel State: Normal

Current Value: Normal

Description: Indicates that the battery voltage and-or energy is below the predetermined low-battery-warning level.

True String: Alarm

False String: Normal

Channel Disabled

Channel Disarmed

OK Cancel

Foreseer is shipped with some default Status Channel Properties based on the associated Device. These standard settings, which are downloaded during Server Device Installation, are easily altered to meet your monitoring needs.

To modify General Status Channel Properties:

✔ [Administrative Authorization](#) is required to alter Channel Properties.

1. Expand the hierarchical list if necessary by clicking the "+" preceding its corresponding Device, then select the desired digital channel. Status Channels are identified by a square icon.

Channel	State	Value	Type
D_Serial Number	Normal	BN322C0660	Text
M_Ambient Temp	Normal	86.610	Analog
M_Battery Pct Remaining	Normal	87.000	Analog
M_Battery Runtime	Normal	60.000	Analog
M_Battery Time Remaining	Normal	42.788	Analog
M_Battery Voltage	Normal	115.39	Analog
M_Bypass Frequency	Normal	58.150	Analog
M_Bypass Voltage	Normal	114.52	Analog
M_Input Frequency	Normal	59.901	Analog
M_Input Voltage	Normal	118.00	Analog
M_Output Current	Normal	11.103	Analog
M_Output Frequency	Normal	60.000	Analog
M_Output kW	Normal	0.2000	Analog
M_Output Pct Load	Normal	50.000	Analog
M_Output Voltage	Normal	120.00	Analog
Maintenance Due	Normal	07/27/18 12:43:54	Time
S_Ambient Temp Status	Normal	Normal	Digital
S_Battery Fully Discharged	Normal	Normal	Digital
S_Battery Low	Normal	Normal	Digital
S_Battery Needs Service	Normal	Normal	Digital
S_Building Alarm	Normal	Normal	Digital
S_Bypass Not Available	Normal	Normal	Digital
S_Charger Status	Normal	Normal	Digital

2. With the desired digital channel highlighted, right-click to display the context-sensitive menu.
3. Choose the [Properties](#) command to display the digital input's [General Channel Properties](#) dialog box. The [Channel State](#) and [Current Value](#) fields reflect the existing input and cannot be changed.
4. Enter a [Description](#) of the channel, if desired, to more easily identify it.
5. Optionally enter the condition that represents the channel when its [Current Value](#) is [True String](#), followed by its [False String](#) entry.
6. You also can [Disable](#) or [Disarm](#) the [Channel](#) from this dialog box.
7. With the desired [General](#) settings specified, click [OK](#) to accept the current entries and return to the [Tree View](#) or click on the other tabs to review those [Status Properties](#).

Status Properties - Basic

The [Status Properties](#) dialog box defines a digital channel's operational parameters. [Basic Status Properties](#) activate the channel's alarm monitoring feature in addition to defining its associated [Message](#), alarm state, alarm level and relative importance. Clicking in a field below displays its function: Clicking other tabs presents those [Status Channel Properties](#).

Foreseer is shipped with some default [Status Channel Properties](#) based on the associated [Device](#). These standard settings, which are downloaded during Server [Device Installation](#), are easily altered to meet your monitoring needs.

To modify [Basic Status Channel Properties](#):

✔ [Administrative Authorization](#) is required to alter [Channel Properties](#).

1. Expand the hierarchical list if necessary by clicking the "+" preceding its corresponding Device, then select the desired digital channel. [Status Channels](#) are identified by a square icon.

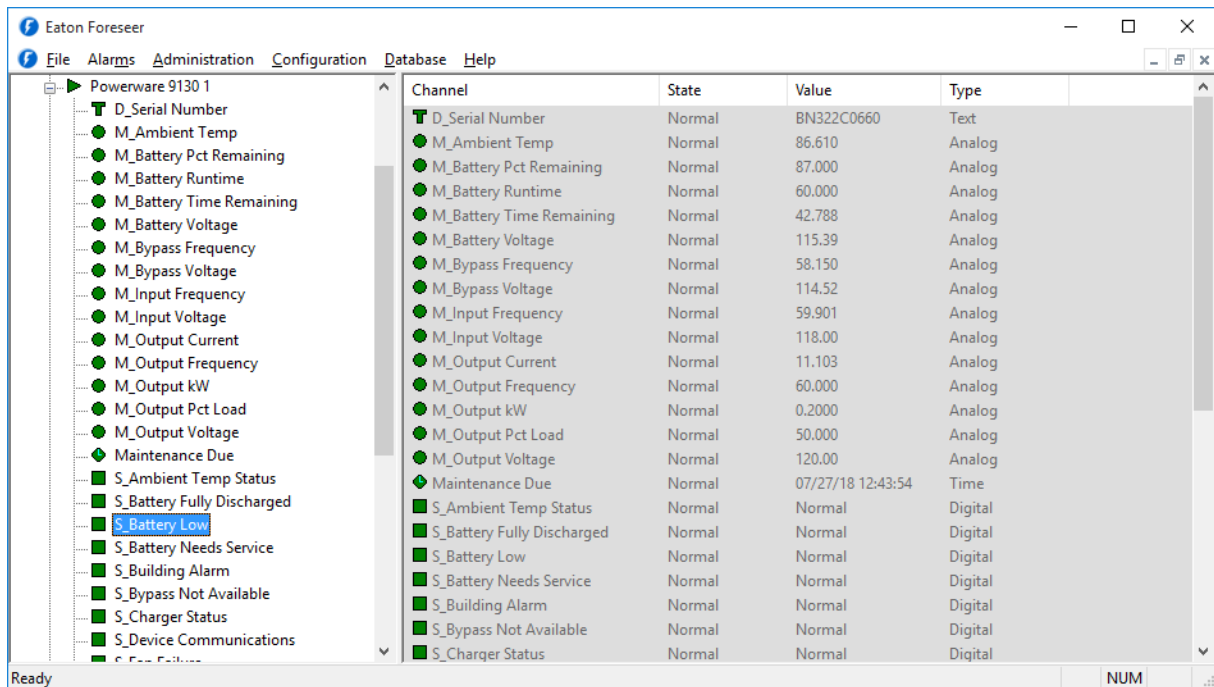

2. With the desired digital channel highlighted, right-click to display the context-sensitive menu.
3. Choose the [Properties](#) command to display the digital input's [General Channel Properties](#) dialog box.
4. Click on the [Basic](#) tab to display that [Status Channel Properties](#) dialog box for the chosen input.
5. [Enable Alarm](#) reporting for this channel, if desired, by checking its corresponding box.
6. You can enter an [Alarm Message](#) corresponding to an enabled excursion. The [Message](#) appears in conjunction with the alarm condition when it is reported.
7. Optionally, specify whether the digital channel reports an alarm on a [True \(1\)](#) or [False \(0\) Value](#) and whether the condition represents a [Critical](#) or [Cautionary](#) event.
8. Assign the channel an alarm [Priority](#) (1 = highest, 9999 = lowest). Whenever any of its assigned [Limits](#) is exceeded, the channel can be listed in the [Alarm Management](#) window based on its [Priority](#).
9. With the desired [Basic](#) settings specified, click [OK](#) to accept the current entries and return to the [Tree View](#) or click on the other tabs to review those [Status Properties](#).

Status Properties - Advanced

The [Status Properties](#) dialog box defines a digital channel's operational parameters. [Advanced Status Properties](#) specify the channel's delays and thresholds in an alarm condition. Clicking in a field below displays its function: Clicking other tabs presents those [Status Channel Properties](#).

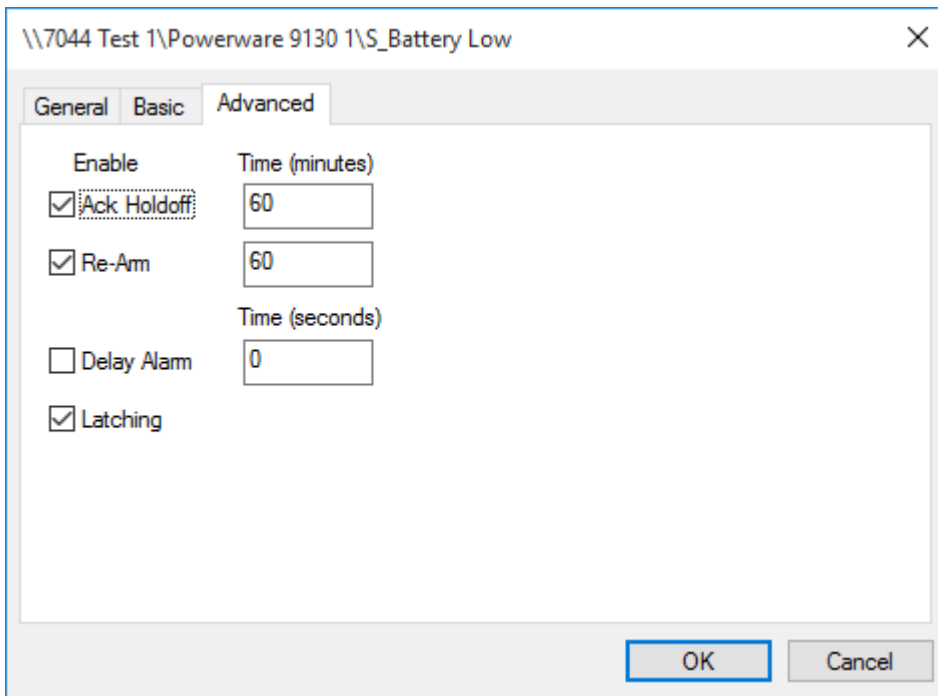

Foreseer is shipped with some default Status Channel Properties based on the associated Device. These standard settings, which are downloaded during Server Device Installation, are easily altered to meet your monitoring needs.

To modify [Advanced Status Channel Properties](#):

 [Administrative Authorization](#) is required to alter [Channel Properties](#).

1. Expand the hierarchical list if necessary by clicking the "+" preceding its corresponding Device, then select the desired digital channel. [Status Channels](#) are identified by a square icon.

Channel	State	Value	Type
D_Serial Number	Normal	BN322C0660	Text
M_Ambient Temp	Normal	86.610	Analog
M_Battery Pct Remaining	Normal	87.000	Analog
M_Battery Runtime	Normal	60.000	Analog
M_Battery Time Remaining	Normal	42.788	Analog
M_Battery Voltage	Normal	115.39	Analog
M_Bypass Frequency	Normal	58.150	Analog
M_Bypass Voltage	Normal	114.52	Analog
M_Input Frequency	Normal	59.901	Analog
M_Input Voltage	Normal	118.00	Analog
M_Output Current	Normal	11.103	Analog
M_Output Frequency	Normal	60.000	Analog
M_Output kW	Normal	0.2000	Analog
M_Output Pct Load	Normal	50.000	Analog
M_Output Voltage	Normal	120.00	Analog
Maintenance Due	Normal	07/27/18 12:43:54	Time
S_Ambient Temp Status	Normal	Normal	Digital
S_Battery Fully Discharged	Normal	Normal	Digital
S_Battery Low	Normal	Normal	Digital
S_Battery Needs Service	Normal	Normal	Digital
S_Building Alarm	Normal	Normal	Digital
S_Bypass Not Available	Normal	Normal	Digital
S_Charger Status	Normal	Normal	Digital

- With the desired digital channel highlighted, right-click to display the context-sensitive menu.
- Choose the [Properties](#) command to display the digital input's [General Channel Properties](#) dialog box.
- Click on the [Advanced](#) tab to display that [Status Channel Properties](#) dialog box for the chosen input.
- You can specify the [Ack Holdoff](#), the delay after a channel alarm has been acknowledged (or silenced) before it is again rearmed, in [seconds](#). Acquired data continues to be displayed during the [Holdoff](#) period, but the channel's [Current Value](#) is no longer compared to its defined [Alarm Value](#). The default [Holdoff](#) of one hour may be manually overridden at any time using the Client's [Rearm](#) command, or when the alarm is [acknowledged](#).
- Similarly indicate the [Re-Arm](#) delay, the period of time before alarm monitoring is automatically restored to a disabled channel, (also in [seconds](#)). [Rearming](#) a channel manually resumes testing of its acquired [Current Value](#) against its enabled [Alarm Limits](#).
- Optionally enter a [Delay Alarm](#) interval (in [seconds](#)) before an alarm detected on this channel is reported.
- Disable alarm [Latching](#), if desired, to automatically remove the channel from the active alarm list if its [Value](#) returns to within specification and minimize the reporting of minor or nuisance alarms. This approach could, however, result in missed alarms on channels that are experiencing momentary events. Enable [Latching](#) to continue to report the channel's alarm state (even if its [Current Value](#) returns to within specification) until the condition is [acknowledged](#). The alarm also must be [Enabled](#) under the [Basic](#) tab in the [Status Channel Properties](#) dialog box.

 All detected alarms are available through Foreseer [Alarm History Reports](#).

9. With the desired [Advanced](#) settings specified, click [OK](#) to accept the current entries and return to the [Tree View](#) or click on the other tabs to review those [Status Properties](#).

System Channels

[System Channels](#) monitor critical Foreseer Server operations. These predefined channels change color when a state change is detected. Their individual [Meters](#) (analog) or [Status](#) (digital) [Channel Properties](#) may be modified once they have been added to the system, although alteration is not recommended.

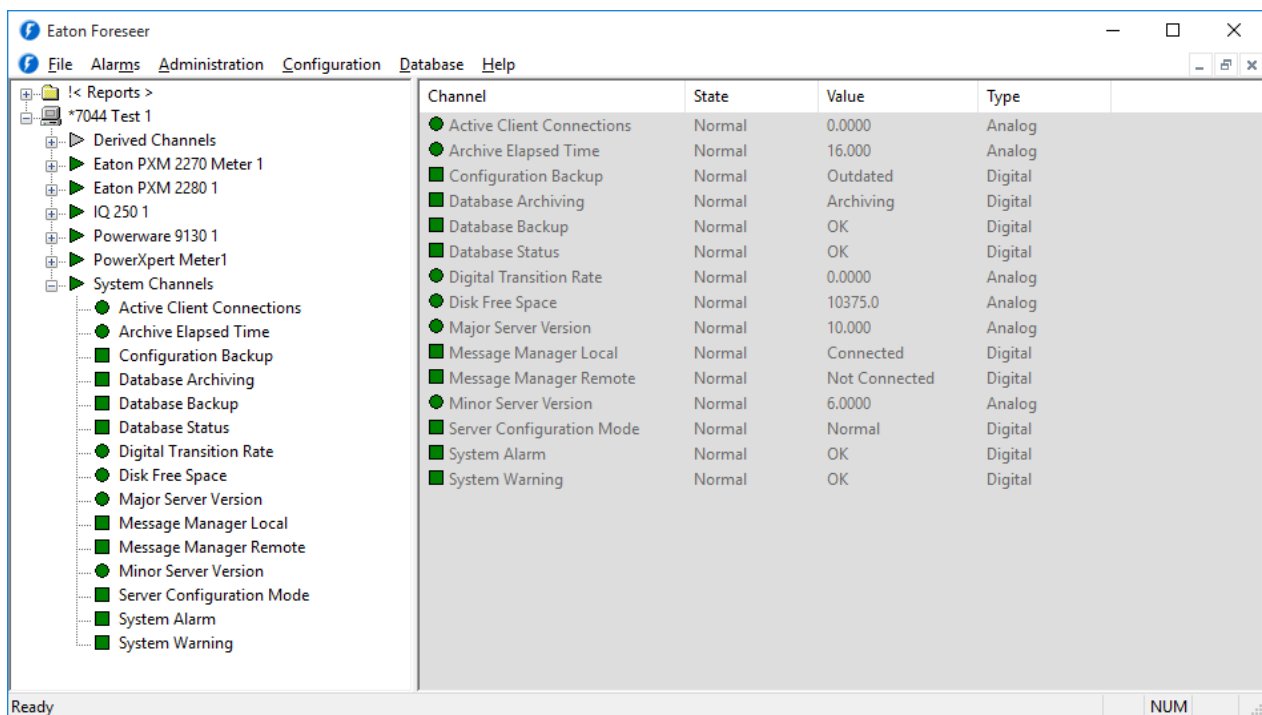

Channel	State	Value	Type
Active Client Connections	Normal	0.0000	Analog
Archive Elapsed Time	Normal	16.000	Analog
Configuration Backup	Normal	Outdated	Digital
Database Archiving	Normal	Archiving	Digital
Database Backup	Normal	OK	Digital
Database Status	Normal	OK	Digital
Digital Transition Rate	Normal	0.0000	Analog
Disk Free Space	Normal	10375.0	Analog
Major Server Version	Normal	10.000	Analog
Message Manager Local	Normal	Connected	Digital
Message Manager Remote	Normal	Not Connected	Digital
Minor Server Version	Normal	6.0000	Analog
Server Configuration Mode	Normal	Normal	Digital
System Alarm	Normal	OK	Digital
System Warning	Normal	OK	Digital

The reported [System Channels](#) are:

[Active Client Connections](#) indicates the number of Foreseer Clients currently communicating with the Server.

[Archive Elapsed Time](#) reports the interval between High-resolution data archives.

[Configuration Backup](#) indicates when a change has been made to the Server configuration and a system backup is recommended.

[Database Archiving](#) reports when the data are being properly logged into the Server database.

[Database Backup](#) alarms when a scheduled [data backup](#) operation was unsuccessful.

[Database Status](#) reports the current condition of the Server's database. This channel alarms if any problems are detected in accessing the database.

[Disk Free Space](#) displays the amount of disk space available on the local hard drive on which

[Foreseer Server Application](#) is installed. This channel alarms when its analog input value drops below the [Lo Caution](#) and [Critical Limits](#) set in its [Basic Channel Properties](#) dialog box.

[Major Server Version](#) reports structural changes to the Server configuration, like renaming, adding or deleting a Device or Channel which would significantly impact remote Foreseer Client displays and necessitate that they update their configurations. [Major Server Version](#) changes require enabling the [Server Configuration Mode](#). A [Configuration Backup](#) should be performed when [Major](#) changes are reported to the Server.

[Minor Server Version](#) reports when incidental changes have been made to the Server configuration. [Minor](#) changes, such as altering a [Channel's Properties](#), are accomplished without entering the [Server Configuration Mode](#).

[Server Configuration Mode](#), when yellow (as shown above), indicates the Server is in the Configuration Mode. In this "live" modification state, data continue to be archived and alarms reported for all enabled Devices.

[System Alarm](#) indicates a system-wide problem such as the Server is unable to load a device driver. Refer to the [Log File](#) for more information.

[System Warning](#) indicates minor system problem has been detected. Refer to the [Log File](#) for more information.

User Defined Channels

- ✔ Renaming or deleting existing channels or Devices can have an adverse effect on Foreseer WebViews links.

User Defined Channels

User-defined channels can be analog, digital, text or date-based to address specific monitoring needs. A Text Channel is used to enter a text string (or optionally a User- defined channel can be used to assign a text string to a text channel), such as the Devices serial number for quick retrieval. A Date Channel can be used, for example, to generate an alarm notification that it is time to perform a scheduled maintenance procedure.

To create a User-Defined Channel:

- ✔ [Administrative Authorization](#) is required to [Add](#) a derived channel.

1. Choose the [Start Server Configuration](#) command in the [Configuration menu](#). The [Server Configuration Mode](#) System Channel turns yellow and

*****SERVER CONFIGURATION MODE*****

" is displayed in the Windows title bar to confirm operational status.

2. Click on the [Derived Channels](#) folder in the left pane of the Tree View to highlight it.
3. Choose [Add User-Defined Channel...](#) in the [Configuration menu](#) (or right-click and select the command from the context-sensitive menu) and the [New User-Defined Channel](#) dialog box is displayed.

4. Enter a [Name](#) for the new user-defined channel (observing the character restrictions) and indicate whether it is a [Derived Analog](#) or [Digital Channel Type](#).
5. A [Text Channel](#) is used to enter a text string, such as a Device's serial number:

- A [Date Channel](#) can be used to automatically generate an alarm notification that it is time to perform a scheduled maintenance procedure.

\\7044 Test 1\Derived Channels\Date Channel

General Basic Advanced

Channel State: Normal

Current Value: 04/24/18 14:06:23

Description

Value

4/24/2018

2:06:23 PM

Channel Disabled

Channel Disarmed

OK Cancel

- Press **OK** to create the specified channel. It is added to the [Derived Channels](#) list and loaded with some default parameters. [Analog](#) and [Digital Channel](#) settings can be modified in their respective [Meters](#) or [Status Channel Properties](#) dialog box.

✔ For more information about User Defined Equations, you can re-quest training as well as a detailed white paper from Eaton's Customer Success Team.

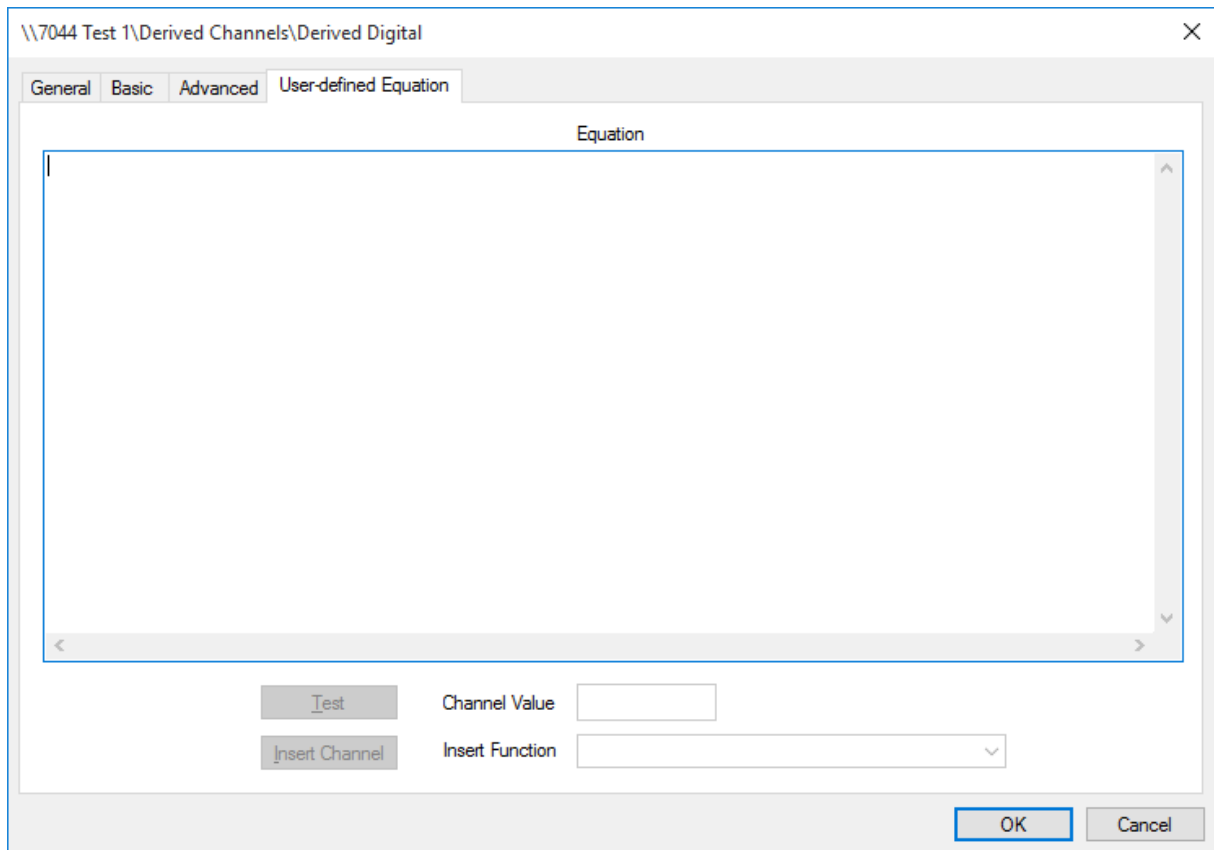

8. Choose [End Server Configuration](#) in the [Configuration menu](#) to return to normal Foreseer operation.

Text Channel Properties - General

The [Channel Properties](#) dialog box defines a [Text Channel](#)'s operational parameters. [General Text Channel Properties](#) identify the channel and its function. Clicking in a field below displays its function.

Foreseer is shipped with some default [Channel Properties](#). These standard settings, which are downloaded during channel creation, are easily altered to meet your monitoring needs.

To modify [General Derived Text Channel Properties](#):

✔ [Administrative Authorization](#) is required to alter [General Derived Text Channel Properties](#).

1. Expand the hierarchical list if necessary by clicking the "+" preceding the [Derived Channels](#) folder, then select the desired channel. [Text Channels](#) are identified by a "T" icon.

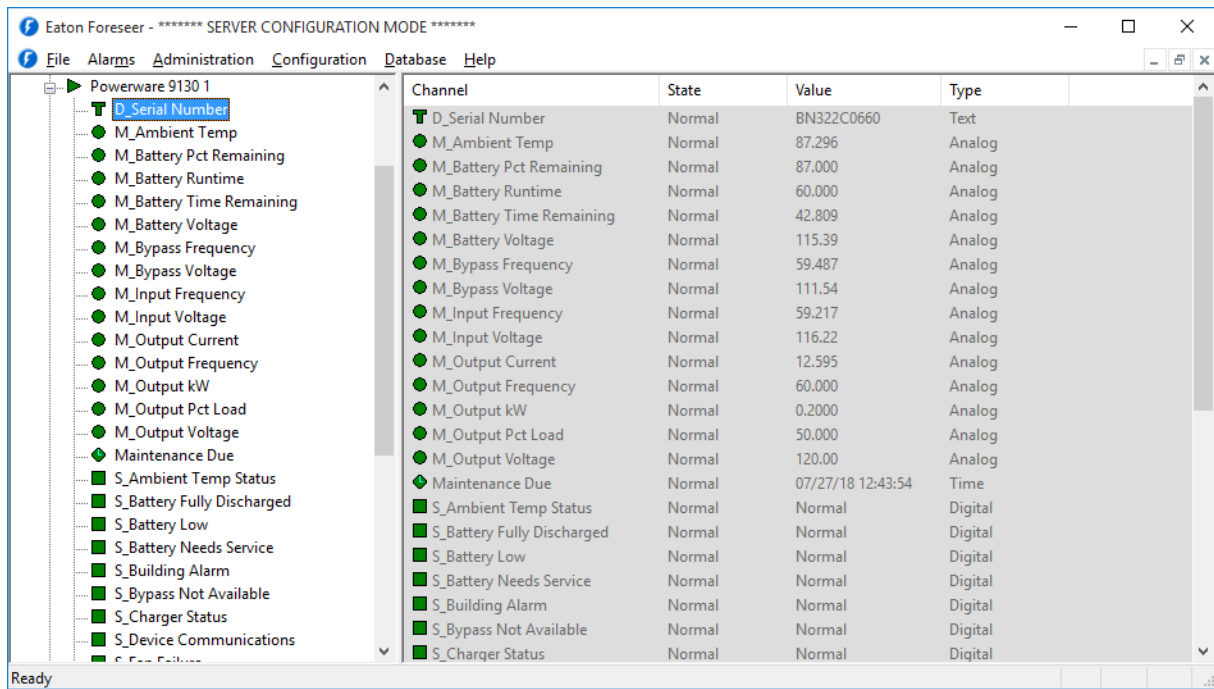

2. With the channel highlighted right-click to display the context-sensitive menu.
3. Choose the [Properties](#) command to display the [Text Channel's General Properties](#) dialog box. The [Channel State](#) and [Current Value](#) fields reflect the existing input and cannot be changed.
4. Enter the [Value](#) that this channel's reading represents, such as a Device serial number.
5. Enter a [Description](#) of the channel, if desired, to more easily identify it.
6. You can temporarily [Disable](#) the [Channel](#) from this dialog box by checking the appropriate box.
7. With the desired [General](#) settings specified, click [OK](#) to accept the current entries and return to the [Tree View](#).

Date Channel Properties - General

The [Channel Properties](#) dialog box defines a [Date Channel's](#) operational parameters. [General Date Channel Properties](#) identify the channel and its function. Clicking in a field below displays its function: Clicking other tabs presents those [Date Channel Properties](#).

\\7044 Test 1\Powerware 9130 1\Maintenance Due

General Basic Advanced

Channel State: Normal

Current Value: 07/27/18 12:43:54

Description: Scheduled Maintenance Alert

Value: 7/27/2018 12:43:54 PM

Channel Disabled

Channel Disarmed

OK Cancel

Foreseer is shipped with some default Channel Properties. These standard settings, which are downloaded during channel creation, are easily altered to meet your monitoring needs.

To modify [General Date Channel Properties](#):

✔ [Administrative Authorization](#) is required to alter [Date Channel Properties](#).

1. Expand the hierarchical list if necessary by clicking the "+" preceding the [Derived Channels](#) folder, then select the desired channel. [Date Channels](#) are identified by a clock icon.

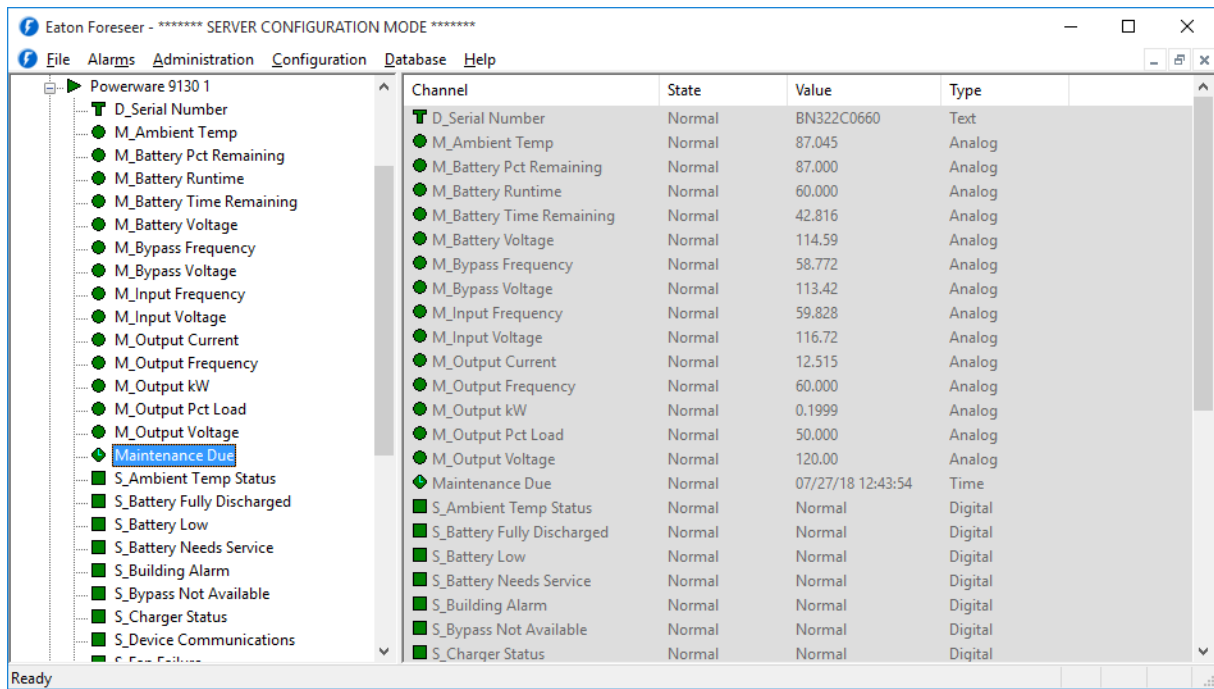

2. With the desired digital channel highlighted, right-click to display the context-sensitive menu.
3. Choose the [Properties](#) command in to display the derived input's [General Channel Properties](#) dialog box. The [Channel State](#) and [Current Value](#) fields reflect the existing input and cannot be changed.
4. Enter a [Description](#) of the channel, if desired, to more easily identify it.
5. Enter the date and time that represents the channel's true [Value](#) state.
6. You can manually [Disable](#) or [Disarm](#) the [Channel](#) from this dialog box.
7. With the desired General settings specified, click OK to accept the current entries and return to the [Tree View](#) or click on the other tabs to review those Date Channel Properties.

Date Channel Properties - Basic

The [Date Channel Properties](#) dialog box defines a [Date Channel](#)'s operational parameters. [Basic Date Channel Properties](#) activate the channel's alarm monitoring feature in addition to defining its associated [Message](#), [Alarm Type](#) and relative [Priority](#). Clicking in a field below displays its function: Clicking other tabs presents those [Date Channel Properties](#).

Foreseer is shipped with some default [Channel Properties](#). These standard settings, which are downloaded during channel creation, are easily altered to meet your monitoring needs.

To modify [Basic Date Channel Properties](#):

✔ [Administrative Authorization](#) is required to alter [Date Channel Properties](#).

1. Expand the hierarchical list if necessary by clicking the "+" preceding the [Derived Channels](#) folder, then select the desired channel. [Date Channels](#) are identified by a clock icon.

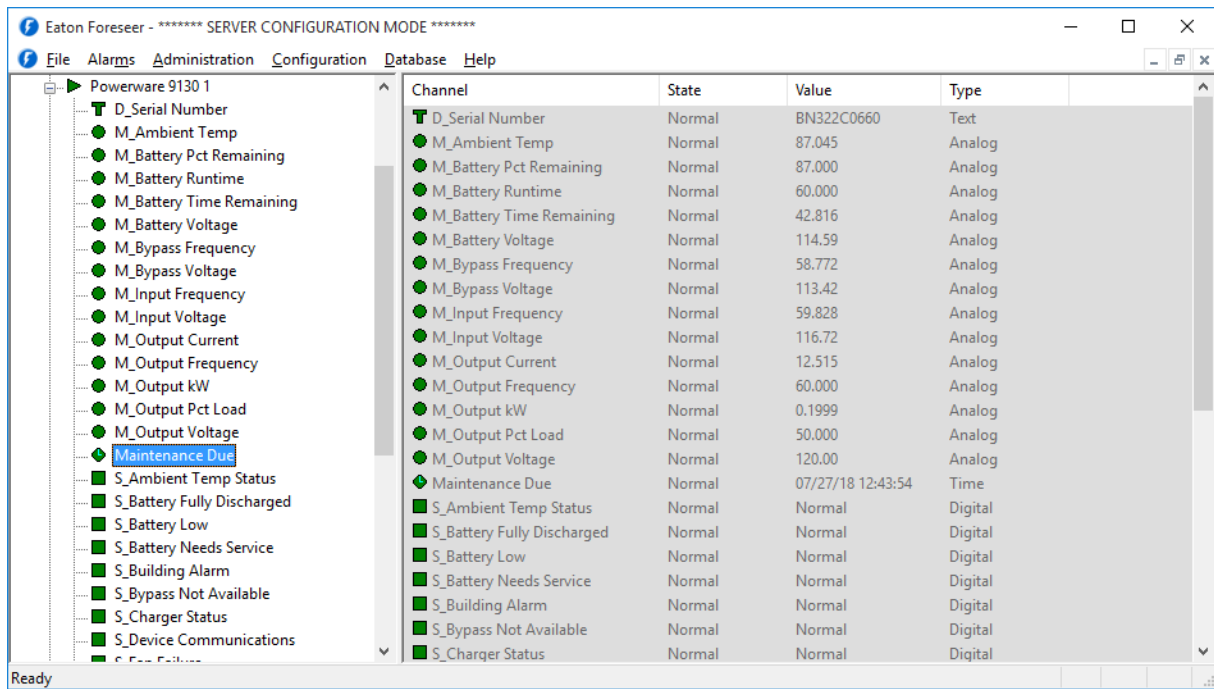

2. With the desired digital channel highlighted, right-click to display the context-sensitive menu.
3. Choose the [Properties](#) command to display the digital input's [General Channel Properties](#) dialog box.
4. Click on the [Basic](#) tab to display that [Date Channel Properties](#) dialog box for the chosen input.
5. [Enable Alarm](#) reporting for this channel, if desired, by checking its corresponding box.
6. You can enter an [Alarm Message](#) corresponding to an enabled excursion. The [Message](#) appears in conjunction with the alarm condition when it is reported.
7. Specify whether an alarm on this derived channel represents a [Critical](#) or [Cautionary](#) event.
8. Assign the channel an alarm [Priority](#) (1 = highest, 9999 = lowest). Whenever any of its assigned [Limits](#) is exceeded, the channel can be listed in the Foreseer Client's [Alarm Management](#) window based on its [Priority](#).
9. With the desired Basic settings specified, click OK to accept the current entries and return to the [Tree View](#) or click on the other tabs to review those [Date Channel Properties](#).

Date Channel Properties - Advanced

The [Channel Properties](#) dialog box defines a derived [Date Channel](#)'s operational parameters. [Advanced Date Channel Properties](#) specify the channel's reporting delays in an alarm condition. Clicking in a field below displays its function: Clicking other tabs presents those [Date Channel Properties](#).

\\7044 Test 1\Powerware 9130 1\Maintenance Due

General Basic **Advanced**

Enable

Ack Holdoff: 60

Re-Arm: 60

Time (minutes)

Time (seconds)

Delay Alarm: 0

OK Cancel

Foreseer is shipped with some default [Channel Properties](#). These standard settings, which are downloaded during channel creation, are easily altered to meet your monitoring needs.

To modify [Advanced Date Channel Properties](#):

✔ [Administrative Authorization](#) is required to alter [Date Channel Properties](#).

1. Expand the hierarchical list if necessary by clicking the "+" preceding the [Derived Channels](#) folder, then select the desired channel. [Date Channels](#) are identified by a clock icon.

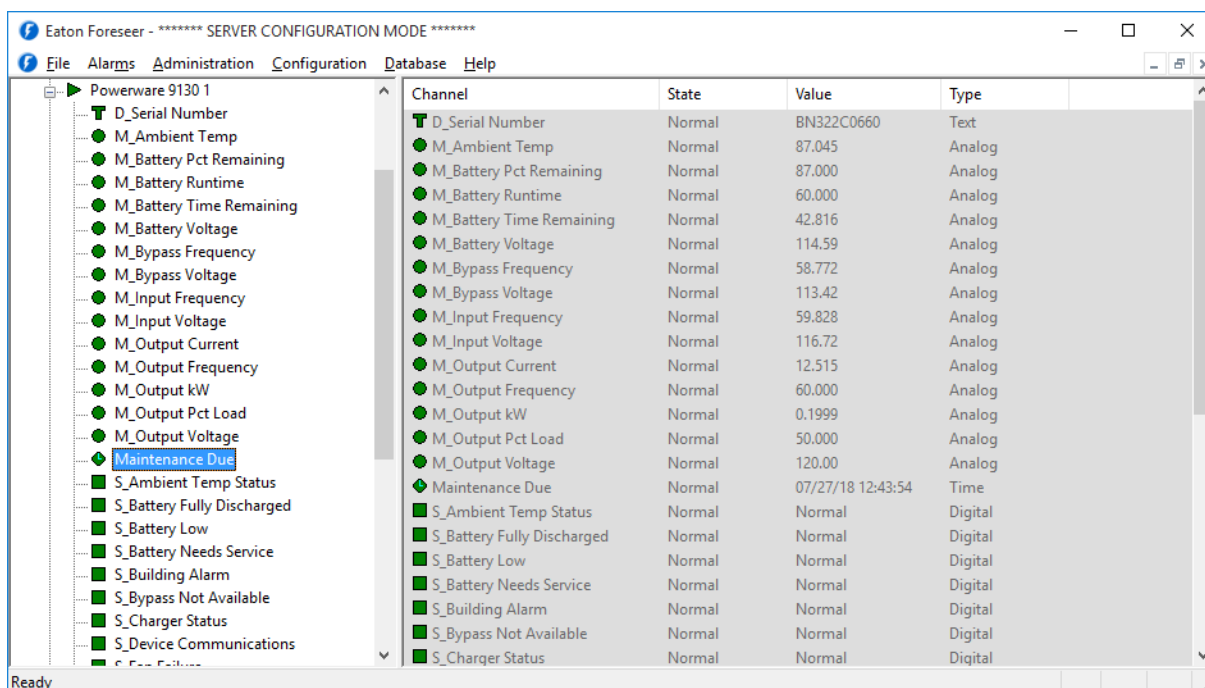

2. With the desired digital channel highlighted, right-click to display the context-sensitive menu.
3. Choose the [Properties](#) command to display the digital input's [General Channel Properties](#) dialog box.
4. Click on the [Advanced](#) tab to display that [Date Channel Properties](#) dialog box for the chosen input.
5. You can specify the [Ack Holdoff](#), the delay after a channel alarm has been acknowledged (or silenced) before it is again rearmed, in [seconds](#). Acquired data continues to be displayed during the [Holdoff](#) period, but the channel's [Current Value](#) is no longer compared to its defined [Alarm Value](#). The default [Holdoff](#) of one hour may be manually overridden at any time using the [Rearm](#) command, or when the alarm is [acknowledged](#).
6. Similarly indicate the [Re-Arm](#) delay, the period of time before alarm monitoring is automatically restored to a disabled channel, (also in [seconds](#)). [Rearming](#) a channel manually resumes testing of its acquired [Current Value](#) against its enabled [Alarm Limits](#).
7. Optionally enter a [Delay Alarm](#) interval (in [seconds](#)) before an alarm detected on this channel is reported.
8. With the desired [Advanced](#) settings specified, click [OK](#) to accept the current entries and return to the [Tree View](#) or click on the other tabs to review those [Date Channel Properties](#).

Equation

[Equation](#) converts the [Derived Channel](#) raw input value into the reported display [Units](#).

Mathematical operators that are valid in the transfer [Equation](#) are:

Input Values: [Channel] = value
 Unlimited Variables: x = 3 creates a variable x and assigns the value of "3" to it.
 Channel Variables: x = [Channel 1] + [Channel 2]
 Conditional Statements:

=	Equals
+	Add

-	Subtract
*	Multiply
/	Divide
+=, -=, *=, /=	Math operators applied to lvalue using rvalue
%	Modulus (remainder of a division)
%=	Modulus applied to lvalue using rvalue
	Logical or
&&	Logical and
!	Logical not
>	Greater than
>=	Greater than or equal to
<	Less than
<=	Less than or equal to
==	Comparison
-, +	Unary operators
^	Power (x ^ 2 is x squared)
++, --	Increment, decrement
sin	Sine
cos	Cosine
tan	Tangent
asin	Arcsine
acos	Arccosine
atan	Arctangent
log	Natural log
log10	Base 10 log
exp	Exponential
sqrt	Square root
int	Integer (truncation)
abs	Absolute value
red(chan)	Test for critical alarm condition
yellow(chan)	Test for cautionary alarm condition
green(chan)	Test for normal state
prev(chan)	Previous reported channel value
blue_count()	The number of channels currently in an Acknowledged alarm state
red_count()	The number of channels currently in a Critical alarm state
yellow_count()	The number of channels currently in a Cautionary state
green_count()	The number of channels currently in a Normal state
setBit(n)	Sets bit n
checkBit(chan, n)	Checks bit n of the specified channel
rtime(n)	Real-time clock value
pulse(n)	Reports TRUE (pulses) for one scan once every n minutes
min(chan, reset)	Check the channel's minimum value with reset
max(chan, reset)	Check the channel's maximum value with reset
intg(chan, reset)	Integrate the channel's value with reset
rand(min, max)	Generate a random number between the specified minimum and maximum

In addition, the following representative numeric values are available for use in transfer [Equations](#):

pi	3.14159265358979323846
e	2.71828182845904523536
gamma	0.57721566490153286060
deg	57.29577951308232087680
phi	1.61803398874989484820
TRUE	1.0
FALSE	0.0

In addition, the following representative numeric values are available for use in transfer [Equations](#):

The following [Equations](#) are used to define [Set-Point](#), [Digital](#) and [Tri-State](#) Control Points:

 The syntax must be entered exactly or the equation will not work properly.

Set-Point Control

Variable Name:

`_SETPOINT_` The current Set-Point value.

Comment Fields:

`_CAPTION_` A single line of text to be displayed at the top of the dialog box.

`_MIN_` The maximum allowed Set-point value.

`_MAX_` The maximum allowed Set-point value.

`_FLOAT_` The Set-Point value is a floating point number

Example:

```
_SETPOINT_=72;
```

```
//
// _CAPTION_="A sample line of text to be displayed at the top of the dialog box"
// _MIN_=66
// _MAX_=76
//
```

```
[Liebert AC 1Setpoint]=_SETPOINT_;
```

```
//
// the following line of code is required to set the channel
// value to the current set-point
//
```

```
_SETPOINT_;
```

Digital Control

Variable Name:
 TWOSTATE The current Control Point state (0 or 1).

Comment Fields:
 CAPTION A single line of text to be displayed at the top of the dialog box.
 TITLE0 The radio button label for state 0.
 TITLE1 The radio button label for state 1.

Example:

```
_TWOSTATE_=1;

//
// _CAPTION_="A sample line of text to be displayed at the top of the dialog box"
// _TITLE0_="State 0 button label"
// _TITLE1_="State 1 button label"
//

if(_TWOSTATE_==0)

// add the control code for state 0

else

// add the control code for state 1

//
// the following line of code is required to set the channel
// value to the current state
//

_TWOSTATE_;
```

Tri-State Control

Variable Name:
 TRISTATE The current Control Point state (0,1 or 2).

Comment Fields:
 CAPTION A single line of text to be displayed at the top of the dialog box.
 TITLE0 The radio button label for state 0.
 TITLE1 The radio button label for state 1.
 TITLE2 The radio button label for state 2.

Example:

```
_TRISTATE_=2;
```

```

//
// _CAPTION_="Tri-State Control Sample"
// _TITLE0_="State 0 button label"
// _TITLE1_="State 1 button label"
// _TITLE2_="State 2 button label"
//

if(_TRISTATE_==0)

// add the control code for state 0

else if(_TRISTATE_==1)

// add the control code for state 1

else if(_TRISTATE_==2)

// add the control code for state 2

else

// code to handle an illegal or unexpected value

//
// the following line of code is required to set the channel
// value to the current state
//

_TRISTATE_;

```

An option has been added to allow some fixed strings to be used for the values of a Tri-State control. Remember to select the same format option for all channel states. The options are:

Off, On, Auto	Manual: Off, Manual: On and Auto
Disabled, Enabled, Auto	Manual: Disabled, Manual: Enabled
Stop, Start, Auto	Manual: Stop, Manual: Start and Auto
Off, Low, High	Off, Low and High

Reports

Foreseer Reports

Foreseer [Reports](#) produce ASCII text files that furnish important insights into system performance by providing predefined information. All of the archived information required to produce a [Report](#) already resides at the Foreseer Server and can be reviewed locally, printed and distributed to concerned departments or incorporated into other documents.

✔ Reports are created and maintained at the individual Server and cannot be modified by the Foreseer Client.

The Foreseer [Report](#) formats are:

[Alarm History \(1 Day, 7 Day, 30 Day\)](#) is a series of [Reports](#) listing all alarms detected over the last day, week and month. These three [Report](#) formats consist of all alarm conditions recorded within the respective interval. If no alarm events were detected during the period that status condition is reported.

[Alarm History Custom](#) permits the range and content of an [Alarm History Report](#) to be specified.

[Audit History Custom](#) reports the addition and deletion of Devices and channels to the Server configuration as well as when database sessions are started and stopped.

[Channel Data Report \(30, 60, or 90 Day\)](#) Provides minimum, maximum, and average values for each channel from the selected device over the selected time period. This is not available in tab-delimited format.

[Channel Report](#) furnishes parameters for all channels on a Server or for a selected Device.

[Log File](#) reports all recorded events since the last system reset.

[Notes History \(1 Day, 7 Day, 30 Day\)](#) reports all Notes logged over the last day, week and month.

[Notes History Custom](#) permits the range and content of a [Notes History Report](#) to be specified.

[Previous Log File](#) reports all events recorded in the previous Foreseer Server session.

[System Configuration](#) enumerates all configured Devices, their operational parameters and current interface software version.

[System Up-Down](#) reports each time the Foreseer program was launched and terminated.

Choose [<Reports>](#) in the left pane of the [Tree View](#) to access this Foreseer function. The list of [Reports](#) in a particular format is expanded by clicking on the "+" which precedes its associated folder; pressing "-" contracts them. The last three [Reports](#), including the time and date they were last [Run](#) and their file size, are displayed. You can [Retrieve](#) any of these [Reports](#) or [Run](#) new ones. A retrieved [Report](#) can be viewed, printed or incorporated into other documents, if desired.

✔ A [Report](#) must be [Run](#) before its data can be [Retrieved](#).

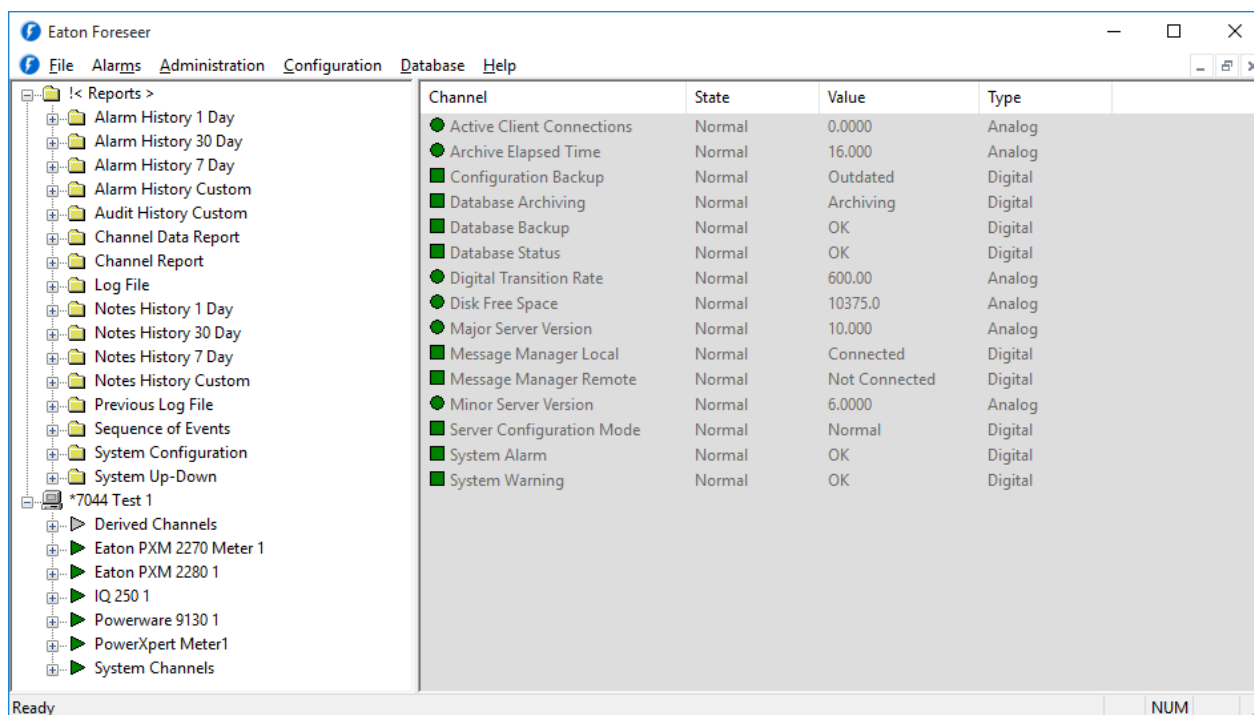

Running Reports

Running a Foreseer [Report](#) compiles data which is then [Retrieved](#) for display, print or incorporation into other programs.

To Run a Foreseer Report:

 [Administrative Authorization](#) is required to [Run](#) a Report.

1. Choose [<Reports>](#) folder in the left pane of the [Tree View](#) and click on the "+" preceding it to display the list of available [Report Types](#).
2. Select the desired Report format by highlighting its folder.

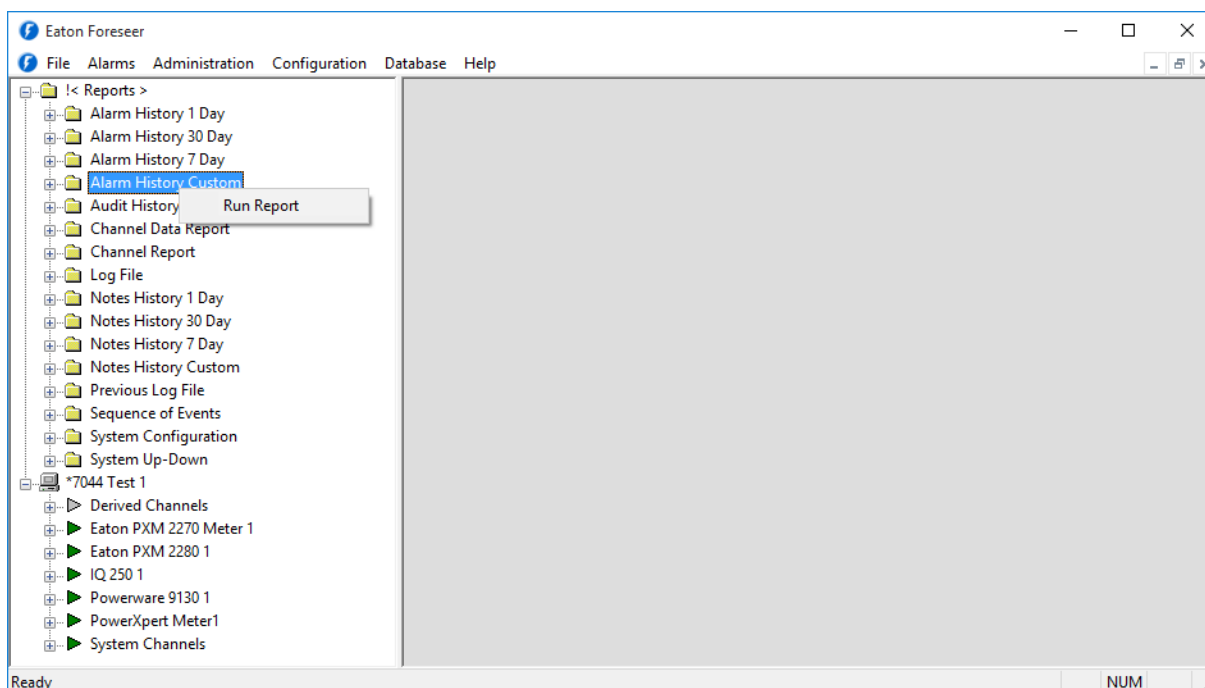

3. Right-click and choose the [Run Report](#) command to compile the chosen [Report](#). Display of the date, time and file size indicates that the [Report](#) has finished [Running](#).
4. Open the folder, highlight the [Report](#) and double-click on it to display it.

Retrieving Reports

Foreseer [Reports](#) that have been [Run](#) can be viewed and printed, if desired. A [Report](#) can also be saved as a text file imported into word processing or spreadsheet programs for further manipulation or incorporated into other documents.

To [Retrieve](#) a Foreseer [Report](#):

 [Administrative Authorization](#) is required to [Run](#) a [Report](#).

1. Choose [<Reports>](#) folder in the left pane of the [Tree View](#) and click on the "+" preceding it to display the list of available [Report Types](#).
2. Select the desired [Report](#) folder and once again click on the "+" preceding it to display the last three available [Reports](#) of that [Type](#).
3. Highlight the desired text file, double-click on it and the [Report](#) is displayed as a Notepad document where it can be saved as a text document and incorporated into other applications.

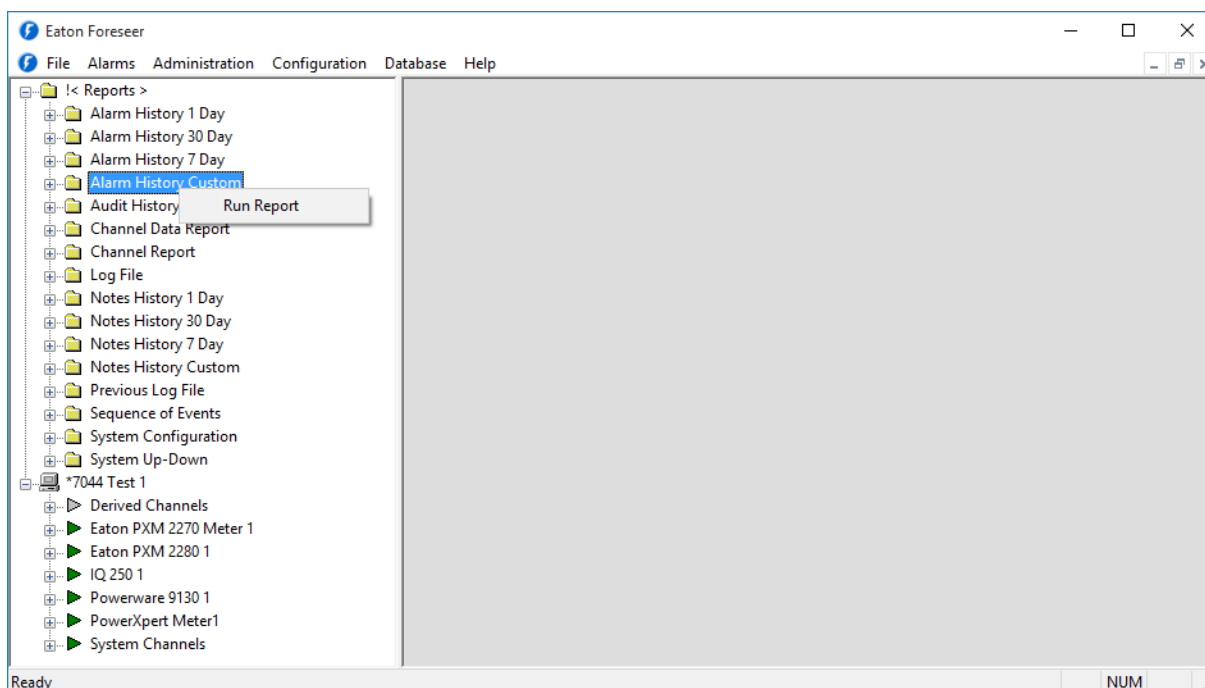

Custom Reports

Foreseer offers the ability to specify the range and content of the [Custom Alarm](#), [Audit](#) and [Notes History Reports](#). [Audit History](#) reports Server, Device and Channel change information. All three report formats allow you to either set a predefined interval or enter a desired period over which the report is generated. You may also choose to include or exclude certain Devices or Channels. These output selections are presented when the chosen [Custom Report](#) is [Run](#).

To generate a Foreseer [Custom Report](#):

✔ [Administrative Authorization](#) is required to [Run](#) a Report.

1. Click on [<Reports>](#) in the left pane of the [Tree View](#), followed by the "+" to expand the list of available [Reports](#).
2. Select the [Alarm](#), [Audit](#) or [Notes History Custom](#) folder.

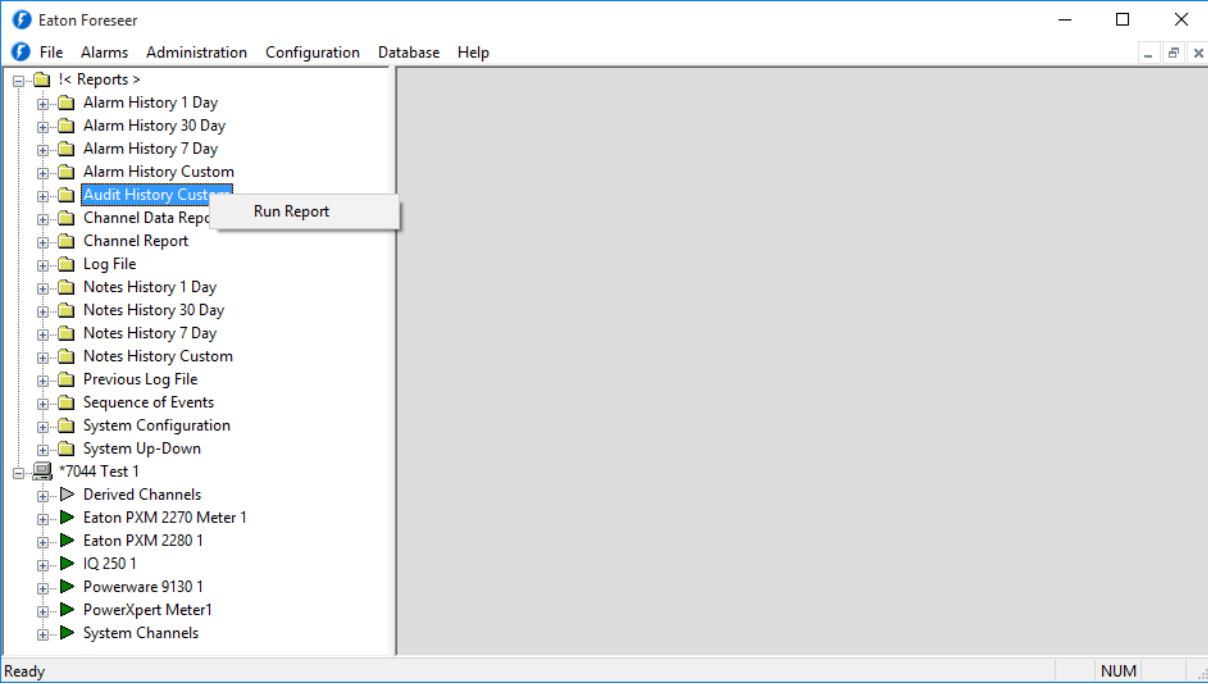

- 3. Right-click, select **Run Report** and the appropriate **Custom History** dialog box is displayed divided into **Date/Time** and **Advanced** tabs. The tab contents, and the steps for specifying their parameters, are virtually identical for all three report formats.

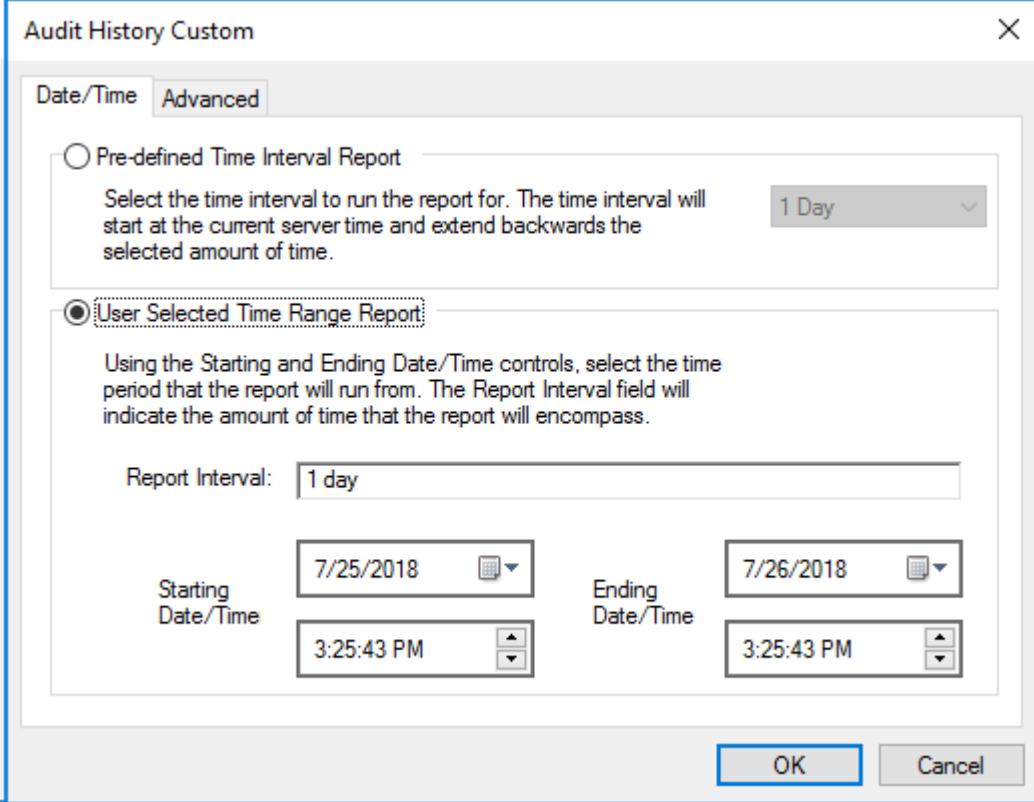

- 4. Indicate whether the **Report** will be for a **Predefined Time Interval** or over a **Selected Time**

[Range](#) by clicking on the corresponding button. Choosing the former requires that you select the [predefined Interval](#) from the associated drop list. Using a [Selected Time Range](#) requires that you enter a [Starting](#) and [Ending Date/Time](#) to define the span. Any active alarms are always reported in the [Alarm History Report](#) using the [predefined Interval](#) format, which always includes the current Server time as the [Ending Time](#). In either case, the resulting [Report Interval](#) is calculated and shown.

✔ All active Foreseer alarms are included in the report regardless of the selected time range.

- With the reporting period defined, click on the [Advanced](#) tab to display those [Custom Report](#) parameters.

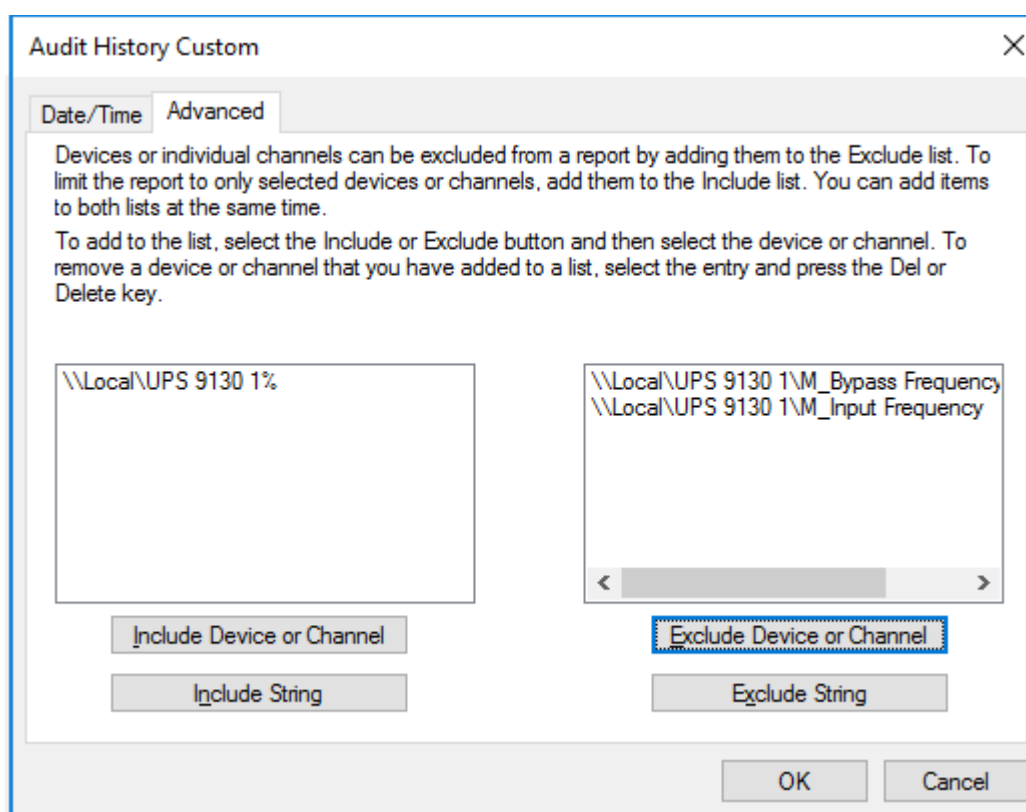

- By default, all Devices and channels are included in a [Custom History](#) report, although you can limit the data that is reported. Click the [Include](#) or the [Exclude Device or Channel](#) button, depending on the desired information, and the [Select a Device or Channel](#) dialog box is presented.
- Expand the list under the appropriate Server to access its connected Devices and individual channels.
- Highlight the desired Device(s) and/or channel(s) and press [OK](#) to add them to the [Include](#) or [Exclude](#) list. Entries can be made to both lists simultaneously. To remove an entry from either list, simply select it and press the [Delete](#) key. Uncheck the [Include System Up/Down Notes in Report](#) field if you do not want this information in a [Custom Notes History](#).

9. With the desired output criteria specified, click **OK** and the **Custom History** report is **Run**.
10. Open the appropriate **Custom History** folder, select the completed **Report** and press **Retrieve** to display it.

Custom Search Strings

The ability to perform specific text searches on **Custom History** files can be extremely useful in locating archived information about a particular event or piece of equipment. To perform a custom search:

1. Click on the **Include** or **Exclude String** button in the **Advanced Custom History** dialog box as appropriate and a **Custom Search String** dialog box is displayed.

Enter a Custom Search String [X]

Enter a string to search for. The string can contain wildcard characters as follows:

- % (percent) matches any string of zero or more characters
- _ (underscore) matches any single character
- [] matches any single character within the brackets (e.g. [ae] will match an a or an e)
- [x-x] matches a range of characters (e.g. [a-c] will match an a,b or c)
- [^x-x] matches any character not in the list (e.g. [^a-c] will match any character but a,b or c)

Note: To match a wildcard character, enclose it in brackets (e.g. [%] finds a percent).

OK **Cancel**

2. Enter the text string to be included or excluded in the field provided, using wild-cards in most instances, and click **OK** to return to the **Advanced Custom History** dialog box. The entered string appears in the appropriate list box. You can repeat the procedure to add additional text strings to further refine your search criteria.

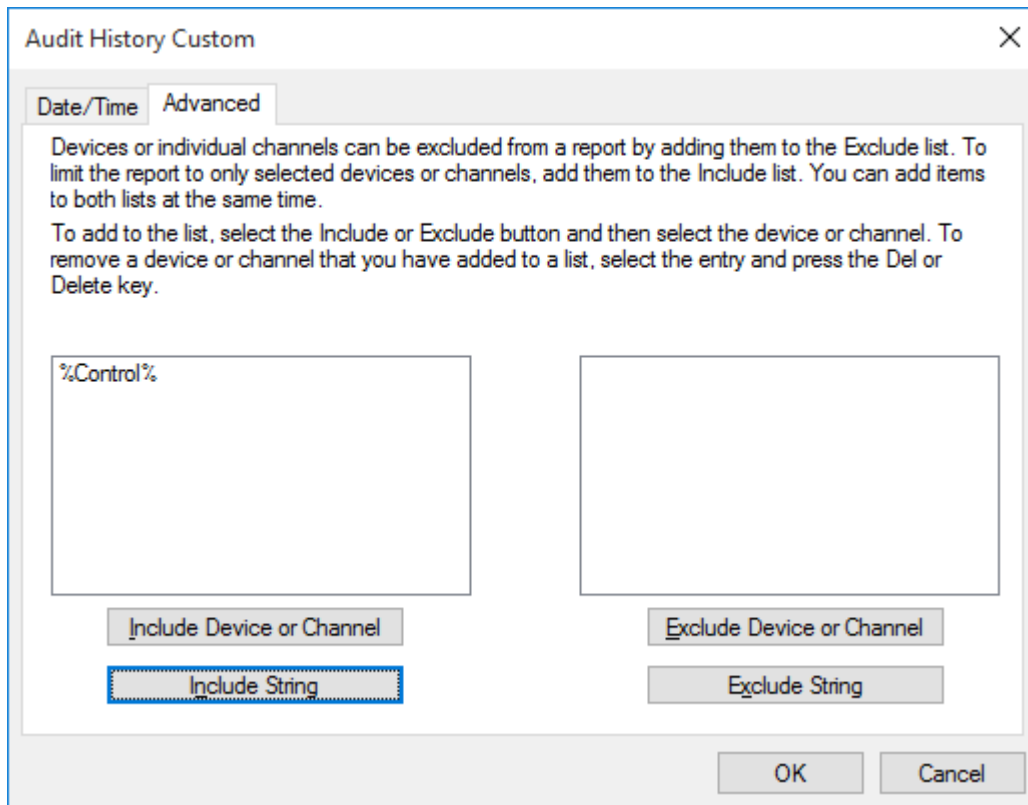

3. With the desired text string(s) entered, click [OK](#) to perform the specified search and a file is created containing the results.
4. Select the file from the [Reports Available](#) list and click [Retrieve](#).
5. Save the file and the search results are displayed.

System Administration

System Properties

System Administration

System Administration is an advanced Foreseer function which dictates various aspects of program operation. It includes the ability to:

 [Administrative Authorization](#) to access System Administration.

- [Login](#) , [Logoff](#) and [Change the Server Password](#)
- Change [Passwords](#)
- [Start and End Database](#) Sessions
- [Start and End Server Configuration](#) Sessions

- [Backup](#) and [Check](#) Databases
- [Backup](#) the Server Configuration
- [Device Installation](#)
- Modify [Meters](#) (analog) or [Status](#) (digital) [Channel Properties](#)
- [Add](#) or [Delete](#) a Device or Channel
- [Add User-Defined Channels](#)
- Configure [Message Management](#)
- Modify [Server Properties](#)

File Management

Foreseer has made it easy to update program software modules as they are released. You can upload Device driver files. When issued, these files are installed in the Update VI folder. You can also create VI files.

To update driver files:

1. Choose the Start Server Configuration command in the [Configuration menu](#). The Server Configuration Mode System Channel turns yellow and

```
*****SERVER CONFIGURATION MODE*****
```

" is displayed in the Windows title bar to confirm operational status.

2. To update Device driver files, select the desired Device, and choose the [Disable](#) command from either the [Configuration menu](#) or the right-click menu.
3. Right-click and choose [Unload Driver](#) to automatically remove the outdated file.
4. Right-click again and specify [Load Driver](#). The file is retrieved from the [Update VI](#) folder and installed automatically.
5. With the Device still selected, choose [Enable](#) from the [Configuration menu](#) or right-click menu.
6. With all file updates completed, choose [End Server Configuration](#) in the [Configuration menu](#) to restore normal Server operation.

Administrative Administration

Password protection ensures that only authorized personnel are allowed to alter the Foreseer Server configuration or halt its data gathering and system monitoring operations. When enabled, a security [password](#) must be entered before most Server functions can be accessed. The first attempt to alter protected Server settings requires the [Administrative Password](#). The [password](#) is entered in the [Administrative Password](#) dialog box; asterisks are displayed to maintain system security. The accepted entry automatically becomes part of the [System Log](#) and is available for review in that [Foreseer Report](#). Once entered, the user has access privilege to all protected Server functions and does not have to enter the [password](#) again during the current session.

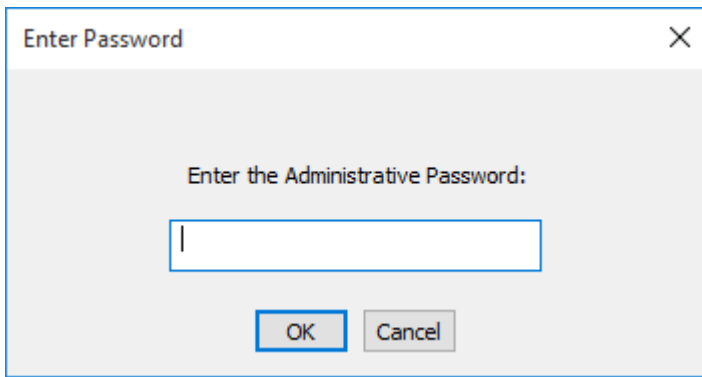

The [Administrative](#) and [Client Connection Passwords](#) may be changed, or assigned at a later time if one was not specified during initial Server configuration. The [Change Passwords](#) dialog box permits these Foreseer Server authorizations to be altered. Changing a [Password](#) does require entry of the [Old password](#) before you are allowed access the [New password](#) field.

To change the Server's current [Administrative password](#):

1. Select [Change Passwords...](#) under the [Administration menu](#) and the Change Server Password dialog box is displayed.

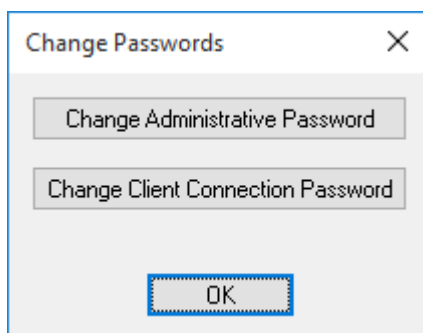

2. Click on the [Change Administrative Password](#) or the [Change Client Connection Password](#) button to display the appropriate dialog box.

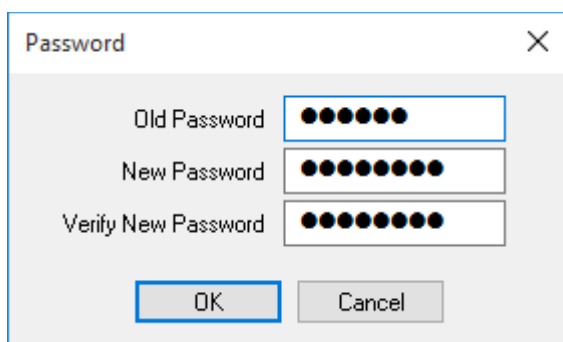

3. Enter the [Old Password](#); asterisks are displayed to maintain system security. If no [Password](#)

was previously assigned, simply **Tab** to the **New Password** field.

4. Enter the desired **New Password**.

✔ Passwords are case-sensitive; therefore "USER," "User" and "user" are all recognized as different Passwords.

5. Type the same character string in the **Verify New Password** field to validate the **New Password**.
6. Click **OK** to save the **New Password**.

Client Connection Password

A password is used to prevent an unauthorized Foreseer Client from accessing the Server and modifying its configuration, such as changing channel properties. This **Client Connection Password** must agree with the **Server Password** entered on the Client or they will not be able to establish communications. The **Connection Password** may be changed by a **User** with **Administrative Authorization** privileges.

To change the Server's **Client Connection Password**:

1. Select **Change Passwords...** in the **Administration menu** to access the **Change Server Passwords** dialog box.
2. Click on the **Change Client Connection Password** button to display that dialog box.

3. Enter the **New Password**, then again in the **Confirm** field in order to verify the change. Observe the same naming conventions as those used for other Foreseer passwords, such as case sensitivity. Foreseer is shipped with "special" as the default **Client Connection Password**. This default allows **Users** with older versions of the Foreseer Client software that do not support this security feature to have access to the Server.
4. Click **OK** to implement the **New Password**. Be aware that all subscribing Foreseer Clients must know and enter the **New Password** locally or they no longer will be able to access the Server.

 Do not specify a [Client Connection Password](#) on a network hosting Clients running a prior version of Foreseer, or they will not be able to communicate with the Foreseer Server.

LDAP Properties

LDAP Setup

To enable LDAP authentication to Foreseer, you will need to:

- Select Use LDAP as the Primary Security Provider
- Select whether your LDAP server uses Kerberos or Plaintext to authenticate.
- Choose if your LDAP server uses user principle name for user accounts.

You must also specify the credentials for the account that is used to access the LDAP server, including the domain, user name, and user password.

Directory Search

You must set the base distinguished name (dn) that Foreseer will use to run queries on the directory server. The subtree search starts from this distinguished name. You must also set the query depth (Search Scope).

The filter that preloaded in the Search Filter was designed to find user objects in most situations. However, you can enter your own string tailored to your system. The example shown in the following figure has such a string.

The final field specifies the attribute that will return all groups to which a user belongs. If you use a different attribute you need to replace the default string.

LDAP Configuration

LDAP Setup | Directory Search | Binding and Authorization | Shortcuts

The directory will be searched for the username to Authenticate. Enter the Distinguished Name (DN) of the entry in the directory where the search should start from (the Base). Select the scope of the search. Base scope searches only the Base attribute, One-Level searches only one level below the Base, and Sub-Tree searches the Base and all levels below that are children (in the same branch or sub-tree).

Base:

Search Scope: Base One-Level Sub-Tree

The directory search uses a search filter to find the user. If present, the \$USER_NAME\$ token will be replaced with the user name to search for. The Test Tab will allow you to enter search strings to see the results of your filter.

The default search filter is: "(&(objectclass=*)(cn=\$USER_NAME\$))". Although this filter should locate the user, you can enter a more specific filter that will be more efficient.

For example, if all of your users belong to a 'user' class, you could enter the search filter as: "(&(objectclass=user)(cn=\$USER_NAME\$))". Instead of searching all object classes, this would limit the search to only entries that belong to the 'user' class.

Search Filter:

After the user has been located, the list of groups the user is a member of will be used for Authorization. The attribute that will be used by default is 'memberOf'. If your directory uses a different name, enter it here.

Groups Attribute:

OK Cancel Apply

Binding and Authorization

This tab associates groups to which a user belongs to Foreseer groups, granting that user rights within Foreseer. Essentially, you specify the attribute that returns the distinguished name in the user DN Attribute field and then map objects that define user groups in LDAP in the appropriate Foreseer group field. Typically, you will be matching on common name (CN) objects, as is shown in the example. If you wish to grant membership in a Foreseer group to multiple LDAP user groups, separate these object definitions with a comma. For more about Foreseer groups, see the *Foreseer Server Guide*.

LDAP Configuration

LDAP Setup Directory Search Binding and Authorization Shortcuts

To authenticate the user, a Bind will be performed with the user's Distinguished Name, and the password they supplied. The user's Distinguished Name will come from the attribute, userPrincipalName. To use a different attribute, enter it here.

User DN Attribute:

After the User is Authenticated, the Groups the user is a member of, will be used for Authorization (assigning rights to the User). Foreseer Authorization is based on Group membership.

If the Group Names you use are not the same as the Foreseer Groups, you must define a mapping from the Foreseer Group Names to your Group Names.

Enter the Group Name that you use on the right, that maps to the Foreseer Group Name on the left. If you will NOT be using a right, the mapping can be left empty.

To use multiple mappings for a right, separate them with commas. For example, if MY_NAME_1 or MY_NAME_7 will grant the user the right to edit a page, enter them as:

PXSrightEditProps: MY_NAME_1,MY_NAME_7

PXSrightViewTree:

PXSrightViewAlarms:

PXSrightViewProps:

PXSrightAlarmActs:

PXSrightControl:

PXSrightEditProps:

PXSrightAppAdmin:

OK Cancel Apply

Shortcuts and Branch Access

Foreseer has two "superuser" groups: PXSauthADMIN and PXSauthROOT. You can also map these to LDAP user groups. For more about Foreseer user groups, see the *Foreseer Server Guide*.

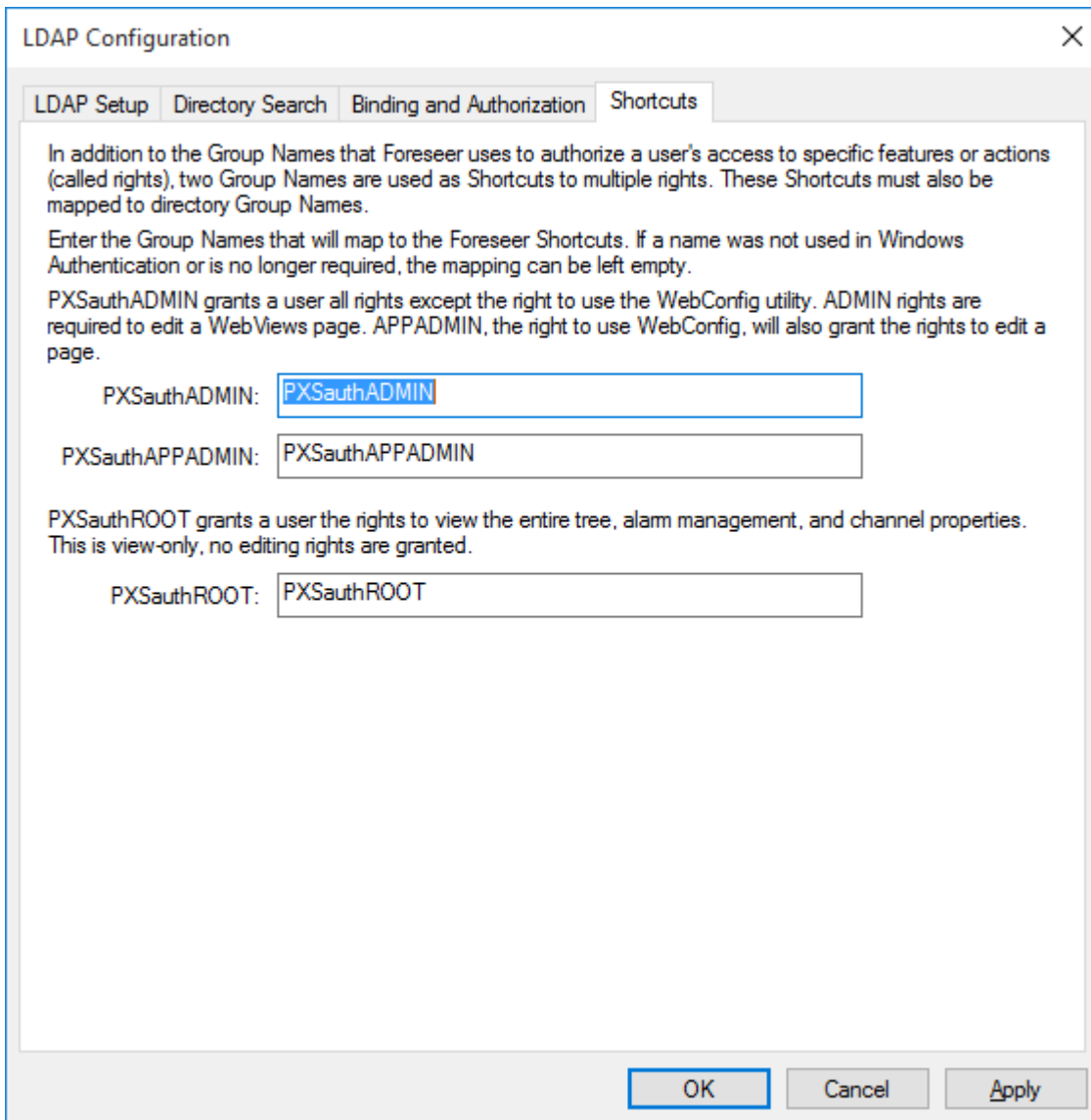

WebViews

HTTP WebViews Server Properties

HTTP WebViews Server Properties

The [HTTP WebViews Server Properties](#) dialog box is used to configure the Foreseer Server for non-secure Web Browser access, thereby allowing Device status and data to be observed as well as furnishing limited Foreseer [Report](#) and [Alarm Management](#) functions. Simply click on the appropriate tab for the desired settings:

[General](#) - Allows you to [Enable the HTTP \(non-secure\) WebViews Server](#), specify the [Port to Listen to](#) for HTTP connection and define the [Maximum Number of Connections](#) the Browser is permitted at one time.

[Authentication](#) - Provides a way to test the privilege (Windows user group) memberships for any Windows Account.

HTTP WebViews Server Properties - General

The [HTTP WebViews Server Properties](#) dialog box is used to configure the Foreseer Server for non-secure Web Browser access.

[General Properties Enable HTTP Server](#) operation, specify the [Maximum Number of Connections](#) the Browser is permitted at one time and define the [Refresh Interval](#). Clicking in a field below displays its function: Clicking other tabs presents those [HTTP Server Properties](#).

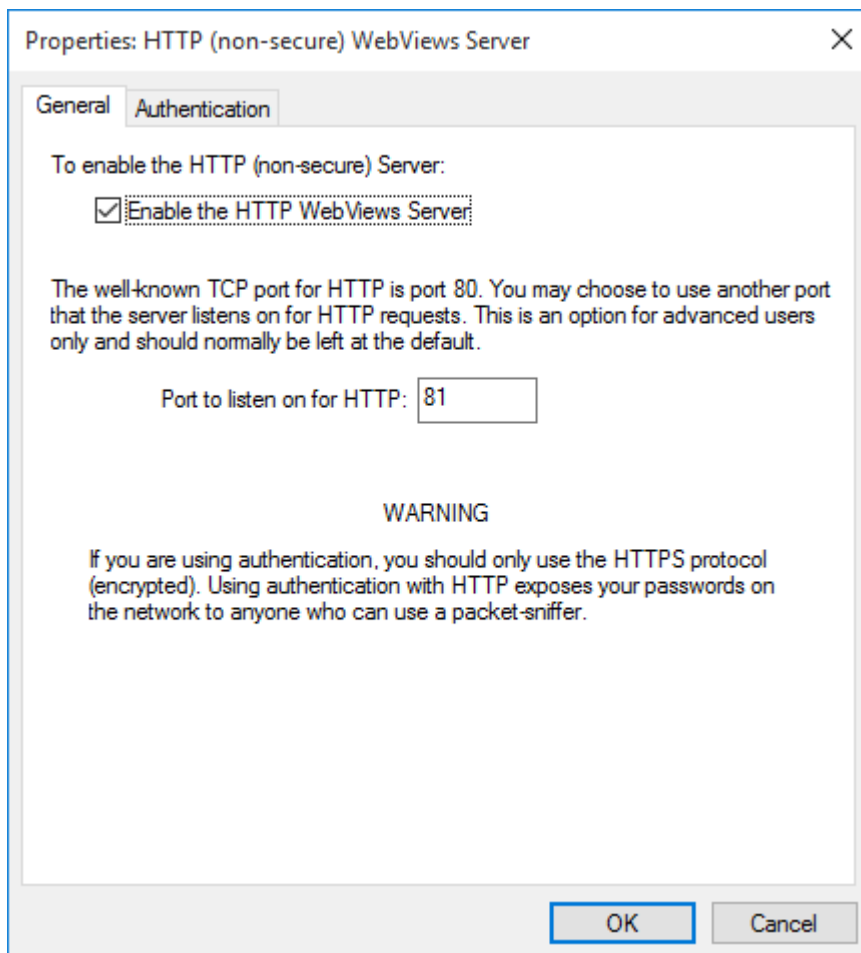

To view [General HTTP Server Properties](#):

1. Select [WebViews Server > HTTP Server...](#) in the [Administration menu](#) and the [HTTP WebViews Server Properties](#) dialog box is displayed.
2. Click on the [General](#) tab to display those [HTTP Server Properties](#).
3. Check the appropriate [Enable the HTTP \(non-secure\) WebViews Server](#) to activate this Foreseer function.

✔ You will have to restart the Server application to enable (or disable) this function.

4. If necessary, alter the [Port to listen on](#). The default value should be adequate in most cases. If you change the port, you must also change the port number in the WebviewsFileMonitor.exe.config file in the C:\Program Files\Eaton Corporation\Eaton WebViews File Monitor folder (this is the default location).
5. With the desired settings displayed, press [OK](#) to close this dialog box or click on the other tabs to review those [HTTP WebViews Server Properties](#).

HTTP WebViews Server Properties - Authentication

This tab provides a way to test the privilege (Windows user group) memberships for any Windows Account.

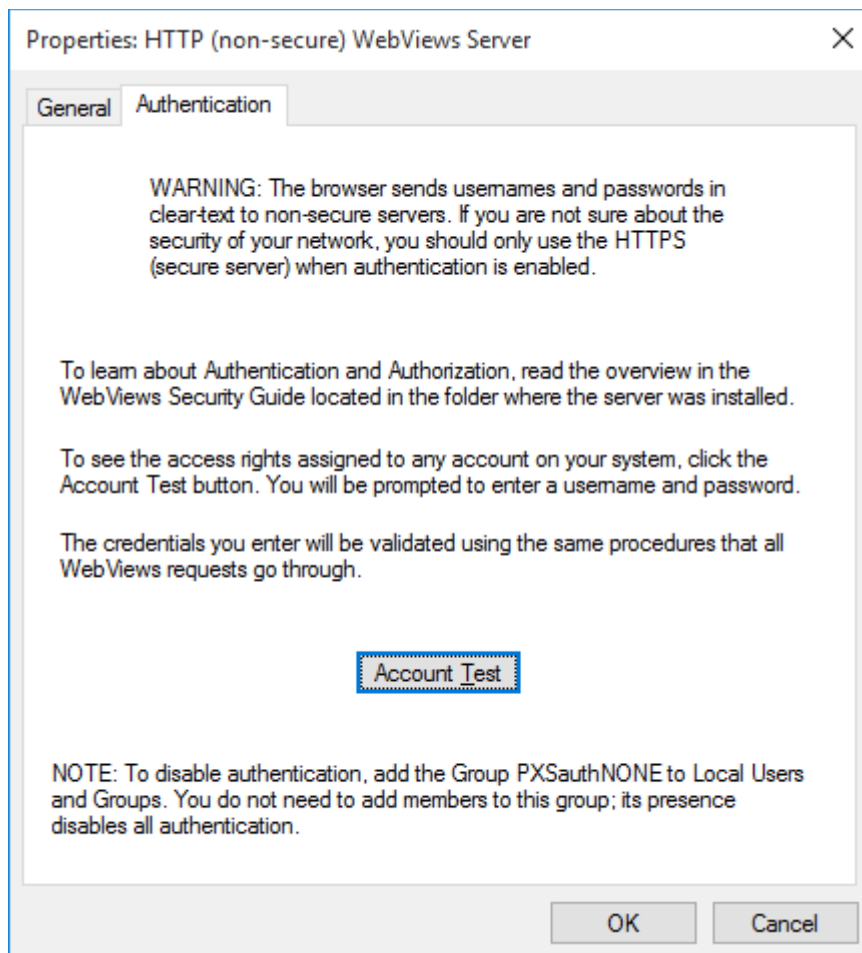

Click the [Account Test](#) button and enter the account information to test privileges.

HTTPS WebViews Server Properties

HTTPS WebViews Server Properties

The [HTTPS WebViews Server Properties](#) dialog box is used to configure the Foreseer Server for secure Web Browser access, thereby allowing Device status and data to be observed as well as furnishing limited Foreseer [Report](#) and [Alarm Management](#) functions. Simply click on the appropriate tab for the desired settings:

[General](#) - Allows you to [Enable the HTTP \(secure\) WebViews Server](#), specify the [Port to Listen to](#) for HTTPS connection and define the [Maximum Number of Connections](#) the Browser is permitted at one time.

[Authentication](#) - Provides a way to test the privilege (Windows user group) memberships for any Windows Account.

[Server Certificate](#) - Allows a secure connection to be established between the Foreseer Client and the WebViews Server.

HTTPS WebViews Server Properties - General

The [HTTPS WebViews Server Properties](#) dialog box is used to configure the Foreseer Server for non-secure Web Browser access. [General Properties Enable HTTPS Server](#) operation, specify the [Maximum Number of Connections](#) the Browser is permitted at one time and define the [Refresh Interval](#). Clicking in a field below displays its function: Clicking other tabs presents those [HTTPS Server Properties](#).

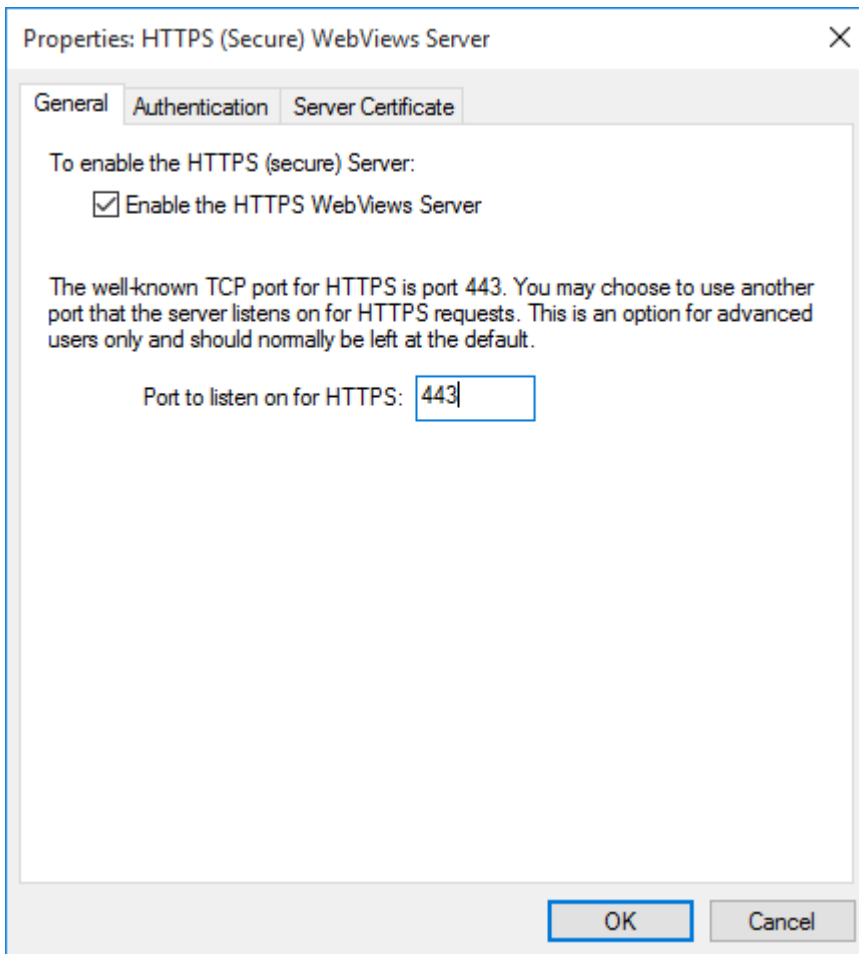

Foreseer [HTTPS WebViews Server Properties](#) settings are easily established to permit Web Browser access.

To view [General HTTPS Server Properties](#):

1. Select [WebViews Server > HTTPS Server...](#) in the [Administration menu](#) and the [HTTPS WebViews Server Properties](#) dialog box is displayed.
2. Click on the [General](#) tab to display those [HTTPS WebViews Server Properties](#).
3. Check the appropriate [Enable the HTTPS \(secure\) WebViews Server](#) to activate this Foreseer function.

 You will have to restart the Server application to enable (or disable) this function.

4. If necessary, alter the [Port to listen on](#). The default value should be adequate for these settings in most cases. If you change the port, you must also change the port number in the [WebviewsFileMonitor.exe.config](#) file in the [C:\Program Files\Eaton Corporation\Eaton WebViews File Monitor](#) folder (this is the default location).
5. With the desired settings displayed, press [OK](#) to close this dialog box or click on the other tabs to review those [HTTPS WebViews Server Properties](#).

HTTPS WebViews Server Properties - Authentication

The [HTTPS WebViews Server Properties](#) dialog box is used to configure the Foreseer Server for Web Browser access. [Authentication Properties](#) furnishes a level of security by requiring [Passwords](#) to view HTTPS Server information as well as request [Reports](#) and [Acknowledge](#) alarms. Clicking in a field below displays its function: Clicking other tabs presents those [HTPPS Server Properties](#).

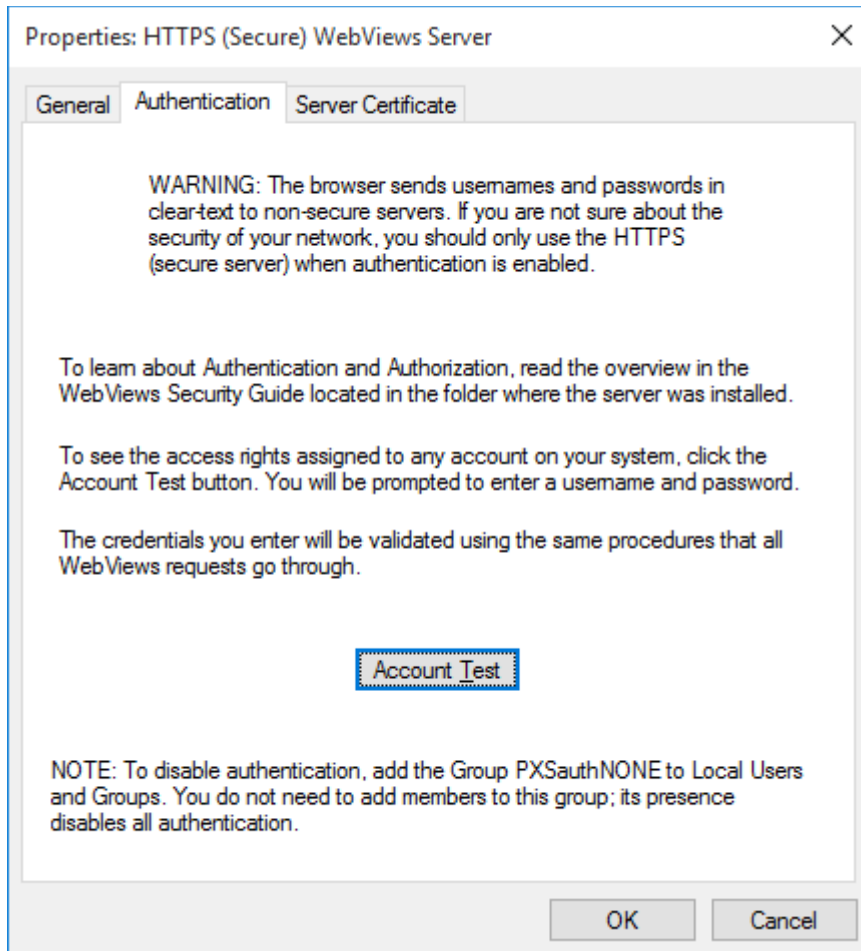

Click the [Account Test](#) button and enter the account information to test privileges.

HTTP WebViews Server Properties - Server Certificate

The [HTTPS WebViews Server Properties](#) dialog box is used to configure the Foreseer Server for Web Browser access. [Server Certificate Properties](#) ensure only authorized Users can access the Server through a Web Browser. Clicking in a field below displays its function: Clicking other tabs presents those [HTTPS Server Properties](#).

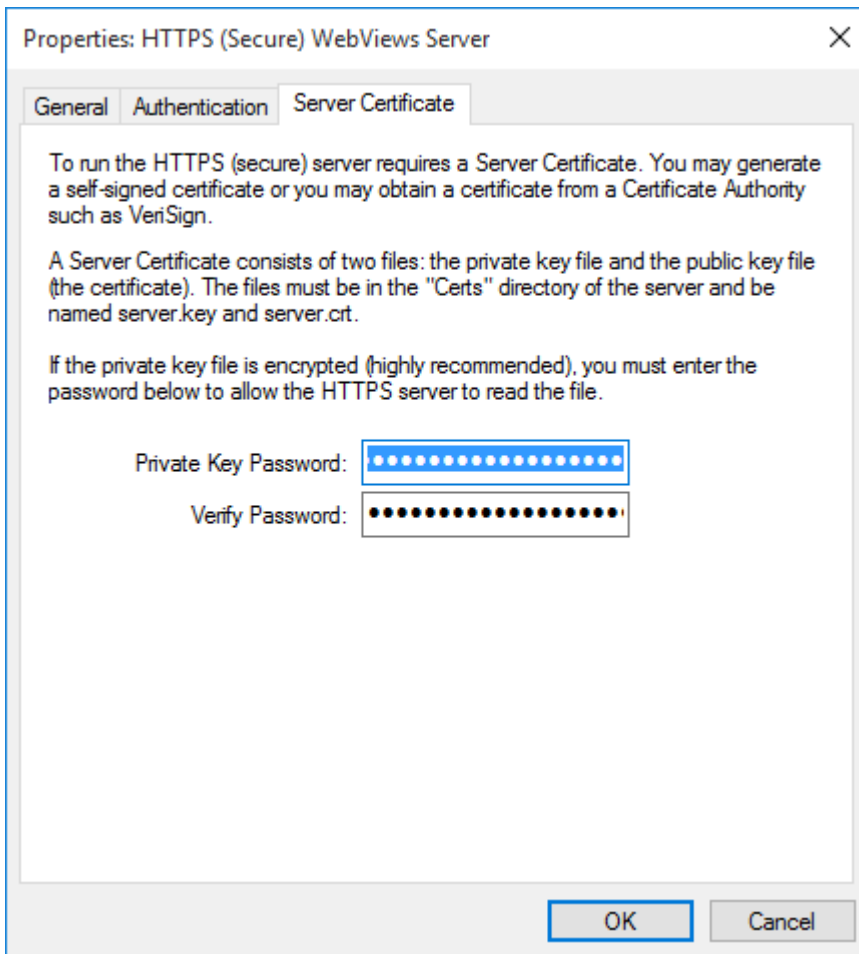

Foreseer [HTTPS WebViews Server Properties](#) settings are easily established to permit Web Browser access. In this example, the necessary security files are generated through the utility supplied with Foreseer, [openssl.exe](#).

To set [HTTPS WebViews Server Certificate Properties](#):

1. In Windows Explorer, locate the file in the Foreseer [Server](#) folder and double-click on it. The DOS screen displays the prompt:

```
OpenSSL>
```

2. To generate a [Private Key Password](#), type and enter:

```
genrsa -des3 -out server.key 1024
```

3. You are prompted for a pass phrase that will be used as the [Private Key Password](#). It is recommended your entry be at least eight characters and include numbers and letters.

✔ Record the [Password](#) and store it in a secure location. You will not be able to use your [Private Key](#) or [Server Certificate](#) without it and, once entered, it cannot be recovered.

- To generate a [Certificate Signing Request](#) at the `OpenSSL>` prompt, type and enter:

```
req -new -key server.key -out server.csr
```

- Enter your [Private Key Password](#) once again at the `pass phrase` prompt. You will be requested to enter information which will become part of your [Server Certificate](#) identification. This information will be verified by the Certificate Authority.
- Enter your [Country Name](#) as a 2-letter code.
- Enter your complete [State](#) or [Province Name](#). Do not use abbreviations
- Enter your [Locality Name](#), typically the city in which your company resides.
- Enter your [Organization Name](#). This entry must be your official company name as it appears on the Articles of Incorporation.
- Optionally enter your [Organizational Unit Name](#) to identify your department within your company.
- Enter your [Common Name](#). This entry is extremely important. It is the URL for the HTTPS Server that is entered in the Web Browser and it must be correct or Foreseer Users will be warned that they are cannot access the HTTPS Server. This entry can be an IP Address.
- Enter the [Email Address](#) of the System Administrator.
- Optionally enter a [Challenge Password](#) and the screen returns to the `OpenSSL>` prompt.
- If desired, you can generate a temporary (30-day) [Self-Signed Certificate](#) by entering the following:

```
req -x509 -key server.key -in server.csr -out server.crt
```

- Enter your [Private Key Password](#) as requested and the Self-Signed Certificate is created.
- Type `quit` to exit the Open SSL utility.
- Locate the [server.key](#) and [server.crt](#) files in the [Server](#) folder and copy the [server.key](#) file into the [Server certs](#) folder. A [server.csr](#) which is also generated should be submitted to Verisign with your certification application.
- In the Foreseer Server application, select [HTTPS Server...](#) in the [Administration menu](#) to display its [General Properties](#).
- Check the [Enable the HTTPS \(secure\) Server](#) setting to activate this function.
- Change the [Port to listen on](#), the [Maximum Number of Connections](#) and the [Refresh Interval](#), if required.
- Change the [Authentication](#) and [Connection Keep-Alive](#) settings if necessary. The default settings should be adequate in most cases.
- Click on the [Server Certificate](#) tab.
- Enter your encrypted [Private Key Password](#) (`pass phrase`), then enter the [Password](#) a second time to [Verify](#) it.
- Click [OK](#) then reboot the Server to enable the new HTTPS settings.

Any Client wishing to view the HTTPS WebViews Server will have to enter the correct [Private Key Password](#) or access is denied. A secure connection is indicated by padlock in the Browser status bar.

Server Service

Server Service

The Foreseer Server must run as a Service within the Windows operating system under the local system ([User Name](#) and [Password](#)) account. In rare installation instances, the Server initially may have to be defined as a Service, or it may be desirable to uninstall it as a Service for other reasons. The [Server Service Setup](#) dialog box allows installation and removal of the Server as a service. Simply locate the [ServiceSetup.exe](#) file in the Foreseer [Server](#) program folder and double-click on it to display that dialog box. Select [Install](#) or [Uninstall](#) and click [OK](#) to execute the desired function.

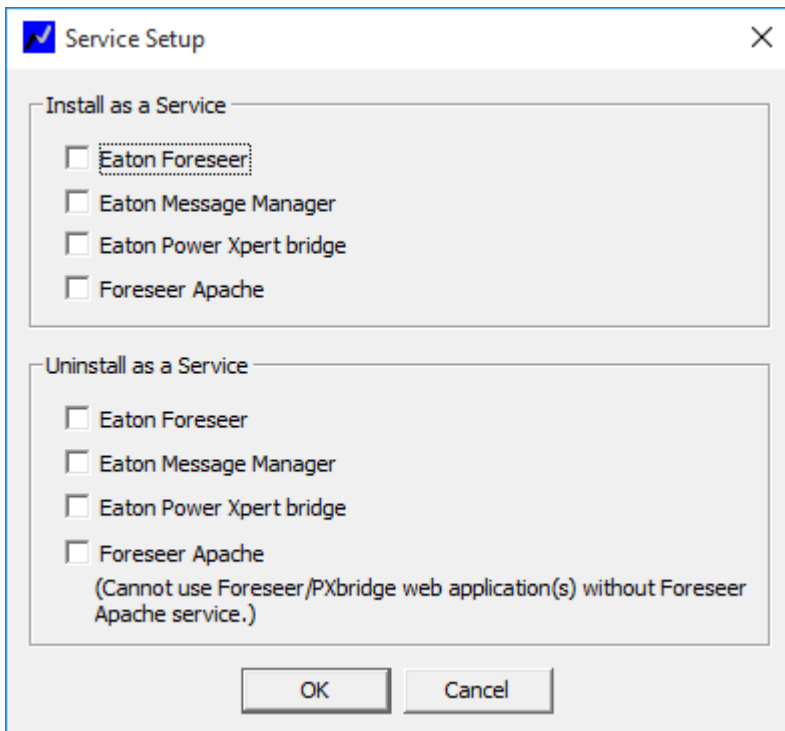

Server Properties

The [Server Properties](#) dialog box identifies important Foreseer Server settings and allows a number of administrative functions to be performed. Simply click on the appropriate tab for the desired settings:

 [Administrative Authorization](#) is required to access [Server Properties](#).

[General](#) - Identifies the Server and configures Server startup.

[Remote](#) - Allows Server restart and software upgrade operations to be performed remotely.

[Database](#) - Determines historic database settings.

[Redundant](#) - Identifies the Server as a backup to endure continued site monitoring in the event the principle Server fails.

Security and User Groups

WebViews allows a user to view installed devices on the Foreseer Server and the system status using a standard web browser (see the Release Notes for supported versions). A user's visual access level and rights can be closely controlled through WebViews authentication and authorization. Viewing access can be granted to the entire system or to the granularity of viewing a single page. Control of the system can be broad-based or locked down entirely.

Authorization Levels

The authorization level granted to a user will depend on the authorization options that are in effect for the HTTP and HTTPS servers and the credentials the user presents to the server. Under no circumstances will the WebViews HTTP(S) server allow access to any file or folder above the root of the WebViews folder.

Authentication requires that a user provides both a Username and Password (their credentials). The user's credentials are passed to the Windows default security provider for validation. The credentials must represent a valid Windows user account and depending on the Security Policies at your site, the account may need the Log on locally permission on the computer where the server is running. After the credentials have been validated, the server then checks to see what Groups the user is a member of.

The WebViews server currently provides three classes of authorization: ADMIN, ROOT and TOP (or Branch). The ADMIN authorization class grants the user all rights. ROOT authorization grants an account the right to View the Tree and View Alarms. TOP (Branch) authorization grants a user the ability to view a specific branch of the tree.

A TOP level folder is defined as a folder that is a direct child of /WebViews (the root folder). When an account has TOP authorization, they have access to the TOP (branch) folder and all channels and folders under (or descendants of) the branch folder. If an account has membership in both the TOP group and the ROOT group, the user will be granted the higher-level ROOT authorization (or rights).

ADMIN authorization is requested by using the root path of /WebAdmin/ instead of /WebViews/. An account that is a member of the ADMIN group (PXSauthAPPADMIN) will be granted all rights.

When a user has been authorized at the Branch level, they may not view or access any data or pages outside of the branch they have been authorized for.

The WebViews server will cache the last credentials that were presented and the rights associated with the credentials. As long as the Internet Explorer session persists, WebViews will check the credentials presented by the browser with the current request against the cached credentials. If they match, the WebViews server can skip the time-consuming step of further Authentication and Authorization.

When a new session is started or the cached rights are not sufficient for the current request, WebViews will reply to the request with an HTTP 401 status code. A 401 status is known as an Authorization Challenge. When the browser receives a challenge, it will present the user with a Login dialog. The user has three tries (the three-strike rule) to provide credentials that the server will accept. If the user cannot provide valid credentials, the browser typically displays a blank page. The WebViews server uses

HTTP Basic Authentication. The browser encodes the credentials supplied by a user and sends it to

the WebViews server in the HTTP Authorization header field.

Caution: As the credentials are only encoded (not encrypted), they are subject to being intercepted and decoded. To keep credentials secure it is highly recommended that the site uses the HTTPS (secure) server when authorization is enabled. The HTTPS server uses 256-bit encryption which guarantees that even if the information that is sent is intercepted, it cannot be decoded.

A WebViews folder tree can be graphically represented as such:

WEBVIEWS			/webviews
	BASEMENT		/webviews/basement
		UPS 1	/webviews/basement/ups 1
		ATS 1	/webviews/basement/ats 1
	FLOOR 1		webviews/floor 1
		GEN A	webviews/floor 1/gen a
		GEN B	webviews/floor 1/gen b
	FLOOR 2		webviews/floor 2
		AC 1	webviews/floor 2/ac 1
		AC 2	webviews/floor 2/ac 2
		AC North	webviews/floor 2/ac north

WEBVIEWS is at the *Root* level. BASEMENT, FLOOR 1, and FLOOR 2 are the *Top* level. The devices would be at the *Branch* level.

A *TOP* level folder is a direct child of the root folder (WebViews in the example tree). *TOP* folders define a branch which includes the *TOP* folder and all folders that are descendants of the *TOP* folder. Basement, Floor 1, and Floor 2 are all *TOP* folders. The Floor 1 branch includes the following folders: /WebViews/Floor 1, /WebViews/ Floor 1/Gen A and /WebViews/Floor 1/Gen B.

Accounts

Accounts are managed by Windows and may be Local Users or Domain accounts. To allow a specific right, create a Local Group (local to the computer where the Foreseer Server is installed and running) from the following Foreseer Group Names:

User/Security Group	Details
PXSauthNONE	<ul style="list-style-type: none"> Disables all authentication requirements, including access to the Web Configuration utility. A user login will not be required to view pages, edit pages, acknowledge/rearm alarms, change channel properties, etc. Grants administrator permission to everyone. <p>This group should be used with extreme care. It grants full access to</p>

	everyone that can connect to Foreseer.
PXSauthADMIN	<ul style="list-style-type: none"> • All rights, except access to Web Configuration utility • Members have all rights in WebViews • Members can edit (WebAdmin URL) if licensed
PXSauthAPPADMIN	<ul style="list-style-type: none"> • Members can access the Web Configuration Utility and gain all rights (the same as PXSauthADMIN)
PXSauthROOT	<ul style="list-style-type: none"> • View all branches with view alarm permission • Members can view all WebViews pages (full access to the WebViews tree) • Members can view Alarms, Reports, and Channel Properties
PXSrightViewTree	<ul style="list-style-type: none"> • View all branches of the tree
PXSrightViewAlarms	<ul style="list-style-type: none"> • Members can view the Alarm Management page but cannot acknowledge/rearm alarms • Members can view all WebViews pages • Grants permission to view active alarms
PXSrightViewProps	<ul style="list-style-type: none"> • Grants permission to view a channels properties • Members can view all WebViews pages
PXSrightAlarmActs	<ul style="list-style-type: none"> • Grants permission for alarm management (ack/rearm) • Members can acknowledge/rearm alarms from Alarm Management • Members can view all WebViews pages (full access to the WebViews tree)
PXSrightControl	<ul style="list-style-type: none"> • Grants permission to access a channels control ability • Members can access dialogs to change Setpoint, Tri-State, and Two-State Control channels and activate Switch LED or Switch Rocker ActiveX Controls
PXSrightEditProps	<ul style="list-style-type: none"> • Grants permission to edit a channels properties • Members can view Channel Properties • Members can view all WebViews pages
PXSrightAppAdmin	<ul style="list-style-type: none"> • Members can access the Web Configuration Utility and gain all rights (the same as PXSauthADMIN)

Some of the rights also imply others as follows:

- PXSrightViewAlarmsPXSrightViewTree
- PXSrightAlarmActs.....PXSrightViewAlarms, PXSrightViewTree
- PXSrightEditPropsPXSrightViewProps, PXSrightViewTree
- PXSrightViewPropsPXSrightViewTree

Note: You can test each account if you wish through the Authentication tab on either the HTTP or HTTPS server dialog box. Click the Account Test button and then enter the Username and Password for a Windows User. If you wish, you can also specify a branch of the WebViews tree to

test for access privileges.

User Group Privilege Details

Foreseer User group	Foreseer WebConfig	WebAdmin	WebViews	View- Alarm management	Edit(Ack/rearm) Alarm management	View-Channel Properties	Edit Channel's Properties	View Active Alarms	Channel's Control ability	View all Branches of WebViews pages	Edit all Branches of WebViews pages	View reports	Data Analysis	Data Analysis Add Channels
PXSauthADMIN	No	Yes	Yes	Yes	Yes	Yes	Yes	Yes	Yes	Yes	Yes	Yes	Yes	Yes
PXSauthROOT	No	No	Yes	Yes	No	Yes	No	Yes	No	Yes	No	Yes	Yes	Yes
PXSrightViewTree	No	No	Yes	No	No	No	No	No	No	Yes	No	Yes	Yes	Yes
PXSrightViewAlarms	No	No	Yes	Yes	No	No	No	Yes	No	Yes	No	Yes ¹	Yes	Yes
PXSrightViewProps	No	No	Yes	No	No	Yes	No	No	No	Yes	No	Yes ²	Yes	Yes
PXSrightAlarmActs	No	No	Yes	Yes	Yes	No	No	Yes	No	Yes	No	Yes ³	Yes	Yes
PXSrightControl	No	No	No	No	No	No	No	No	Yes ⁵	No	No	No	No	No
PXSrightEditProps	No	No	Yes	No	No	Yes	Yes	No	No	Yes	No	Yes ⁶	Yes	Yes
PXSauthAPPADMIN	Yes	Yes	Yes	Yes	Yes	Yes	Yes	Yes	Yes	Yes	Yes	Yes	Yes	Yes
PXSbranch+folder	No	No	No	No	No	No	No	No	No	No	Yes	No	Yes	No

1. Requires another right to be able to access reports. To view reports, a user must have the combination of PXS- rightViewTree + PXSrightViewAlarms + PXSrightViewProps.
2. Requires another right to be able to access reports. To view reports, a user must have the combination of PXS- rightViewAlarms + PXSrightViewProps.
3. Requires another right to be able to access reports. To view reports, a user must have the combination of PXS- rightViewProps + PXSrightViewAlarms.
4. Requires another right to be able to access reports. To view reports, a user must have the combination of PXS- rightAlarmActs + PXSrightViewProps.
5. Requires another right to be able to get to the control. To have channel control ability, a user must have the combination of PXSauthROOT + PXSrightControl.
6. Requires another right to be able to access reports. To view reports, a user must have the combination of PXS- rightEditProps + PXSrightViewAlarms.

Updating User Groups

Foreseer queries the list of users and groups at startup, therefore if you make a change to either the list of users or to groups this won't be read until the next time the WebViews Server starts. To force a query of the list of users and groups, you can do one of two things:

- Restart the Foreseer Server itself.

- In the Foreseer Server, select the WebViews server through Administration > WebViews Server. In the General tab, click the OK button. This restarts the Web- views server.

Redundant and Remote Servers

Primary Server Setup

When you synchronize a Redundant Server from a Primary Server, a partial configuration backup is transferred to the redundant server. This backup contains all device configuration parameters and includes WebViews as well. It does not change items such as the Database connection settings. Note that the Redundant Server will perform a restart in order to restore and implement the updates from the primary server. Also note that both server names must be identical.

On the Primary Server, perform the following steps with Foreseer running as an application:

1. On the Primary Server, select Administration>Server Properties.

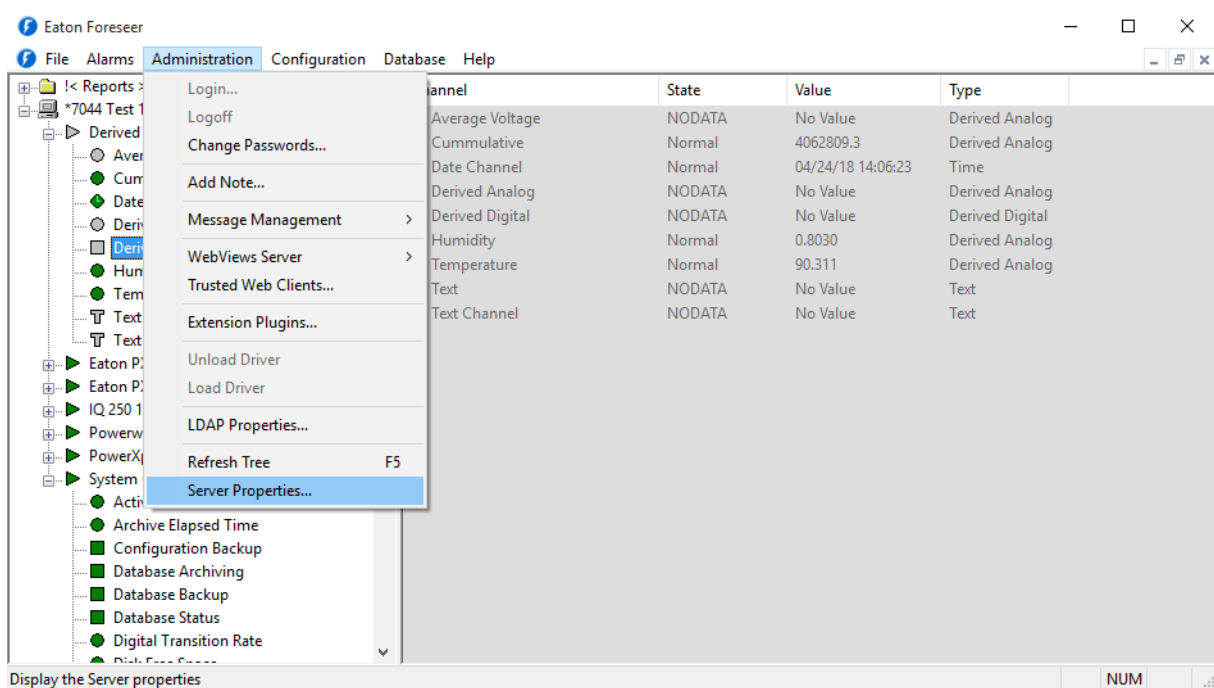

2. Navigate to the 'Redundant System' tab and select the 'Primary Redundant' setting. Fill in the computer name or IP address of the Primary Redundant system. Click OK.

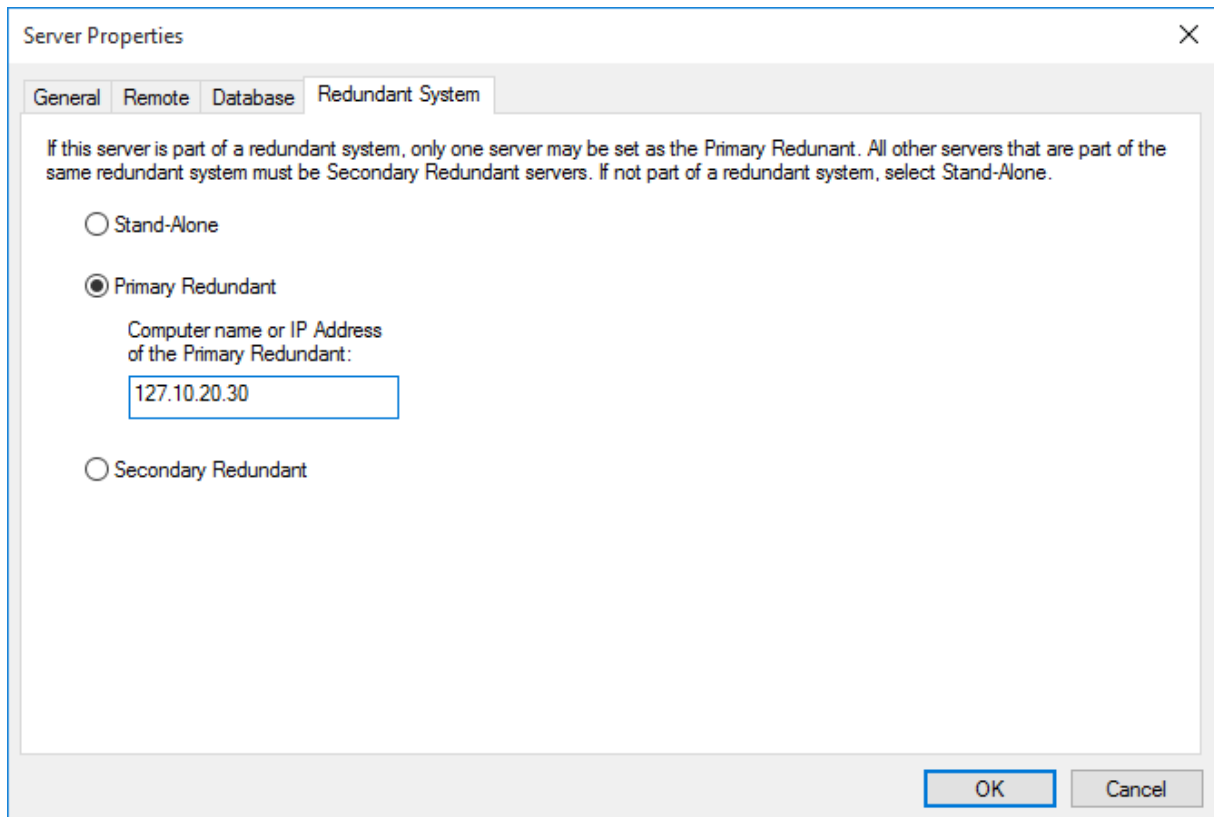

✔ Do not use 127.0.0.1 or any other form of loopback addressing. This is not supported!

Setting up a Redundant Server

Perform the following steps on the server that will be designated Redundant.

1. Create a new Foreseer server by launching the Foreseer application. Select Install New Server. Click Next to Continue.

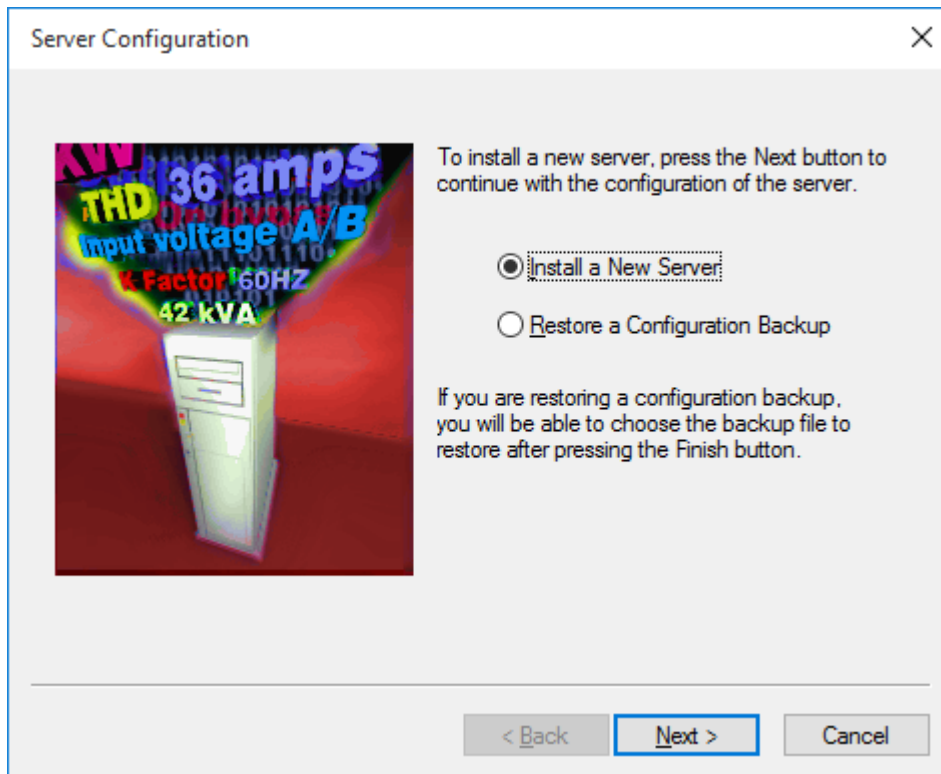

2. Enter the name of the server. This must be identical to the name on the primary server. Click Next to continue.

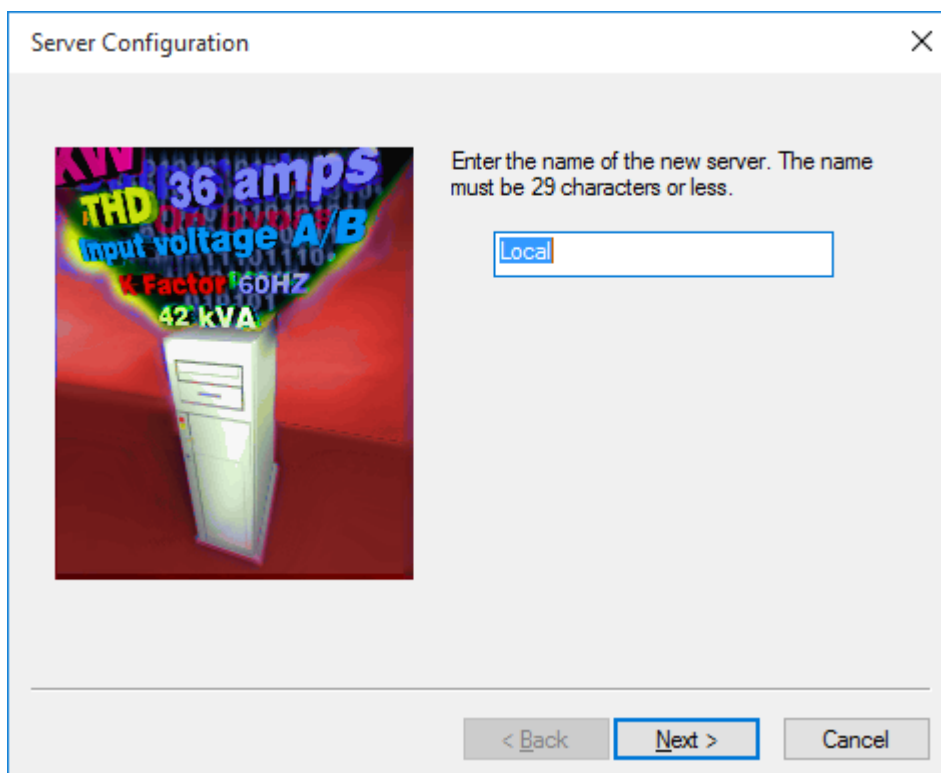

3. Enter the database information. The Redundant Server requires its own SQL Server Instance. The Primary and Redundant cannot use the same instance of SQL Server. Click Next.

SQL Server Setup X

Enter the connection string that identifies the SQL Server where the databases will be created. The format of a connection string is: SERVER_NAME\INSTANCE_NAME,TCP_PORT. If the string is left blank, it refers to the default instance on this computer.

SERVER_NAME can be a Computer Name or an IP Address. If the name identifies the local computer, a dot (period) may be used. INSTANCE_NAME identifies the instance of SQL Server if it was installed as a Named Instance.

TCP_PORT is optional and identifies a specific TCP Port for connection to SQL Server. It is typically used if the SQL Server is behind a firewall at a specific port number.

SQL Server 2005 and SQL Server 2000 do not use named instances by default. SQL Server 2005 Express Edition installs as a named instance (SQLEXPRESS) by default.

Connection String:

To use SQL Server Authentication mode, enter the Login and Password to use to connect to SQL Server. To use Windows Authentication mode, leave these entries empty.

Login: Password: Verify:

To use Windows Authentication mode for SQL Server, you will need to enter the credentials for the Windows Account that SQL Server will use. If this is not a new server install, the account information must be set from the Server Properties - General tab. Windows Account...

All databases use a single Data file in the PRIMARY filegroup and a single Log file. By default, they are located where the "master" database Data and Log files are.

You may select different locations for the physical Data and Log files below. To use the defaults, leave these entries empty.

Data File Path: ...

Log File Path: ...

4. Do not enter a password. If an admin password is used on the Primary Server, it will be set automatically once the redundant relationship has been completed. Click Next.

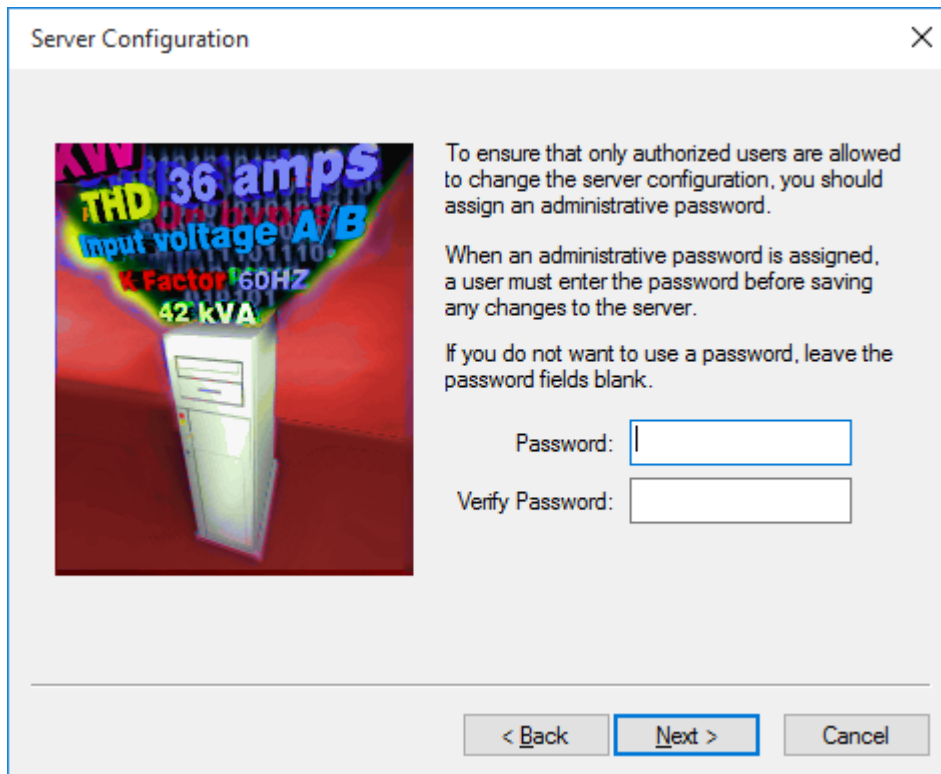

5. Click Finish to complete the Server Configuration wizard. This will create the new server configuration and Foreseer will finish launching as an application.

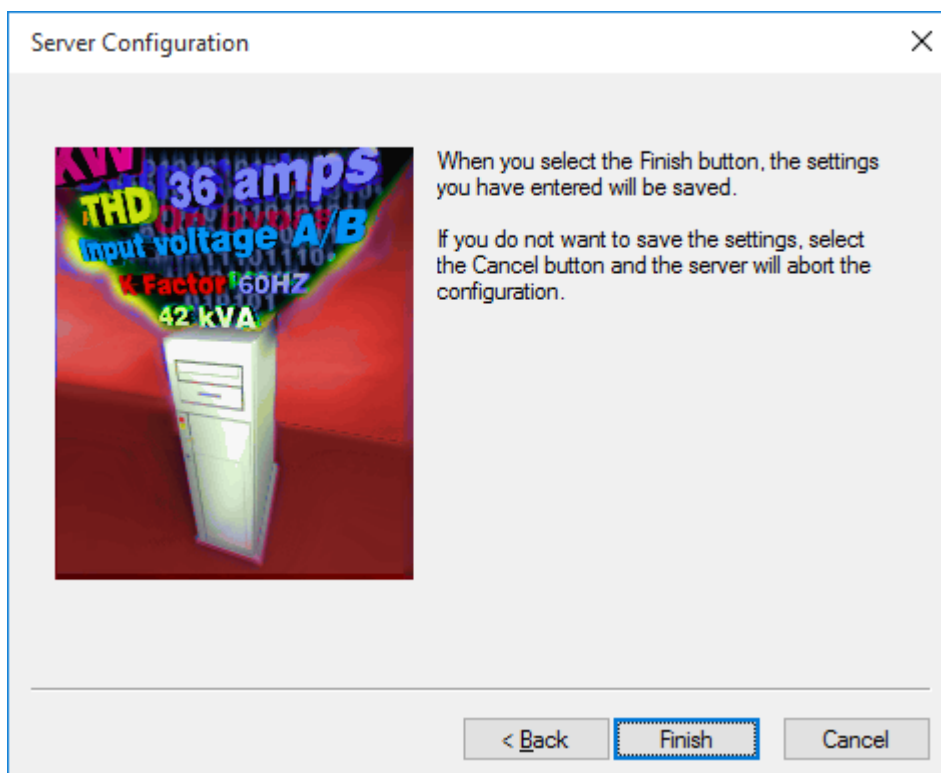

6. When the new configuration starts, access Administration>Server Properties.

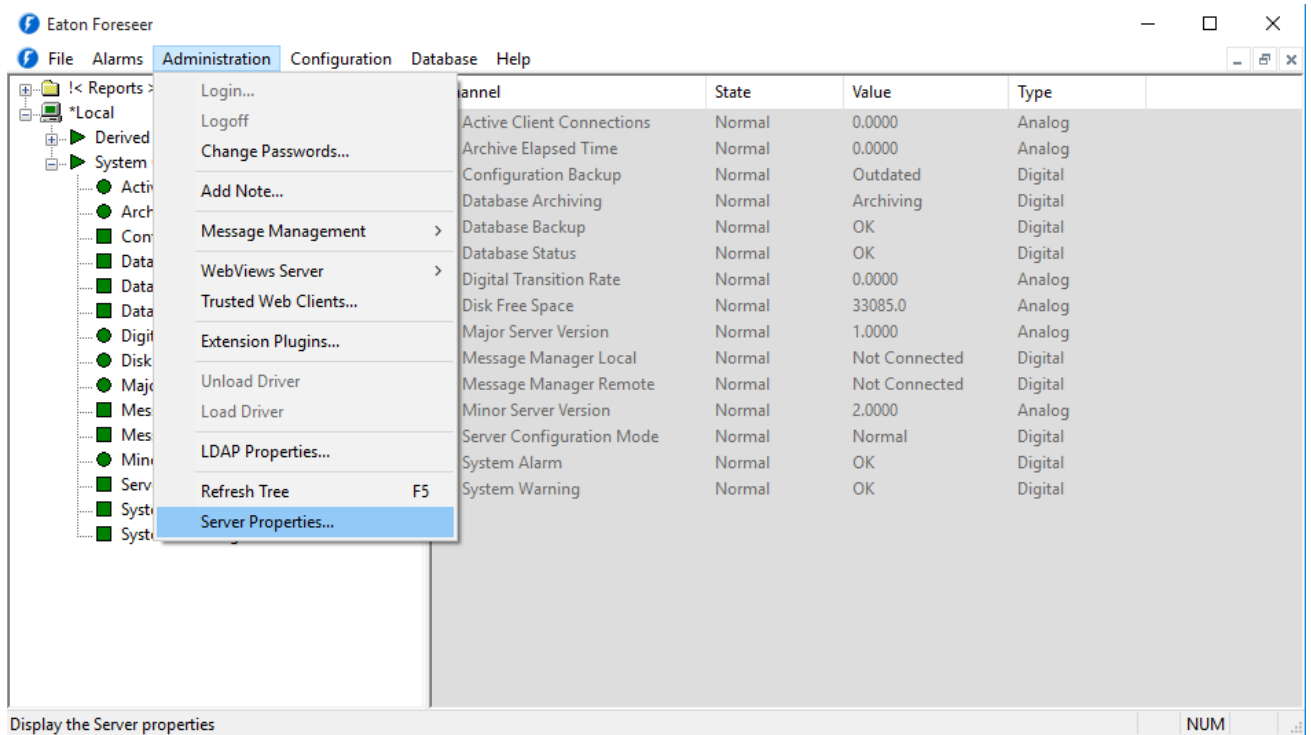

- On the Redundant System tab, select the Secondary Redundant radio button. Click OK.

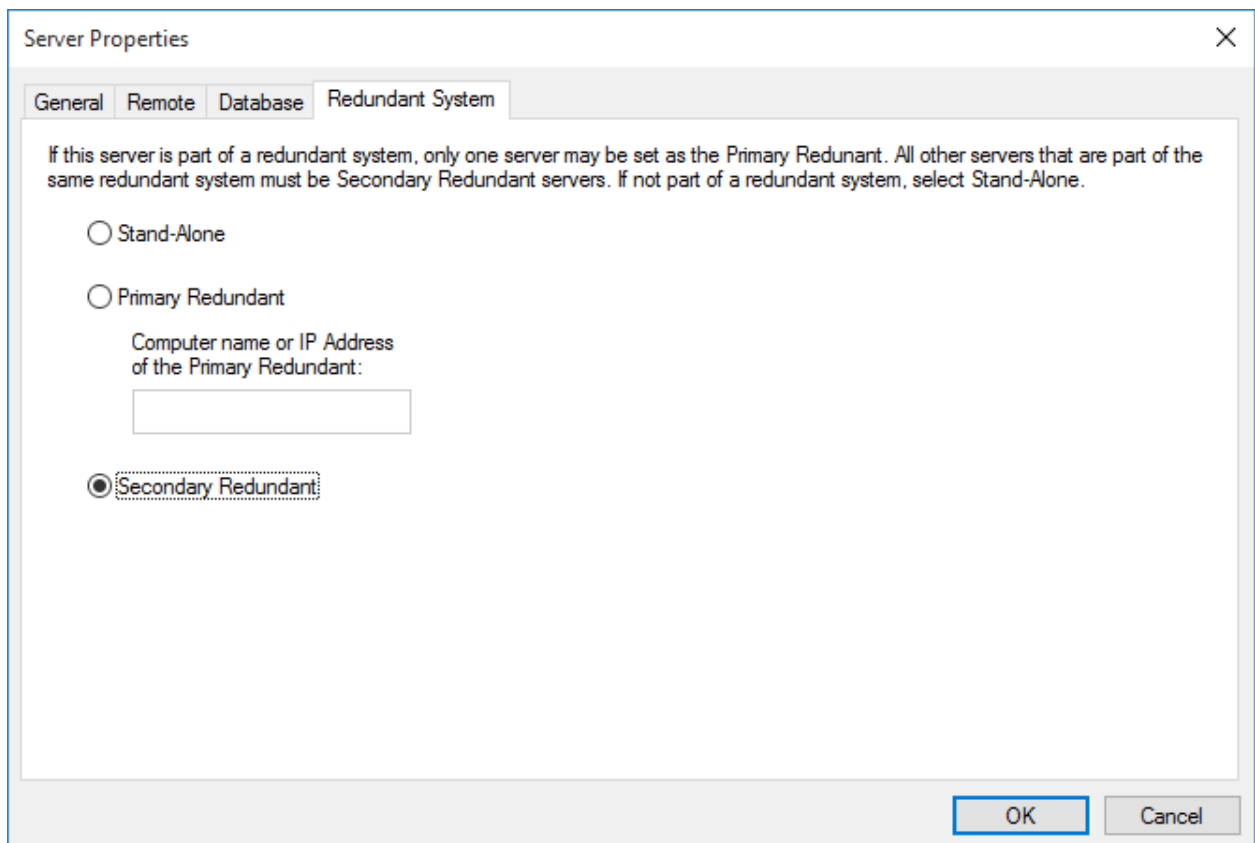

- If the site is using Message Manager, select Message Management>Configure Required Connections...

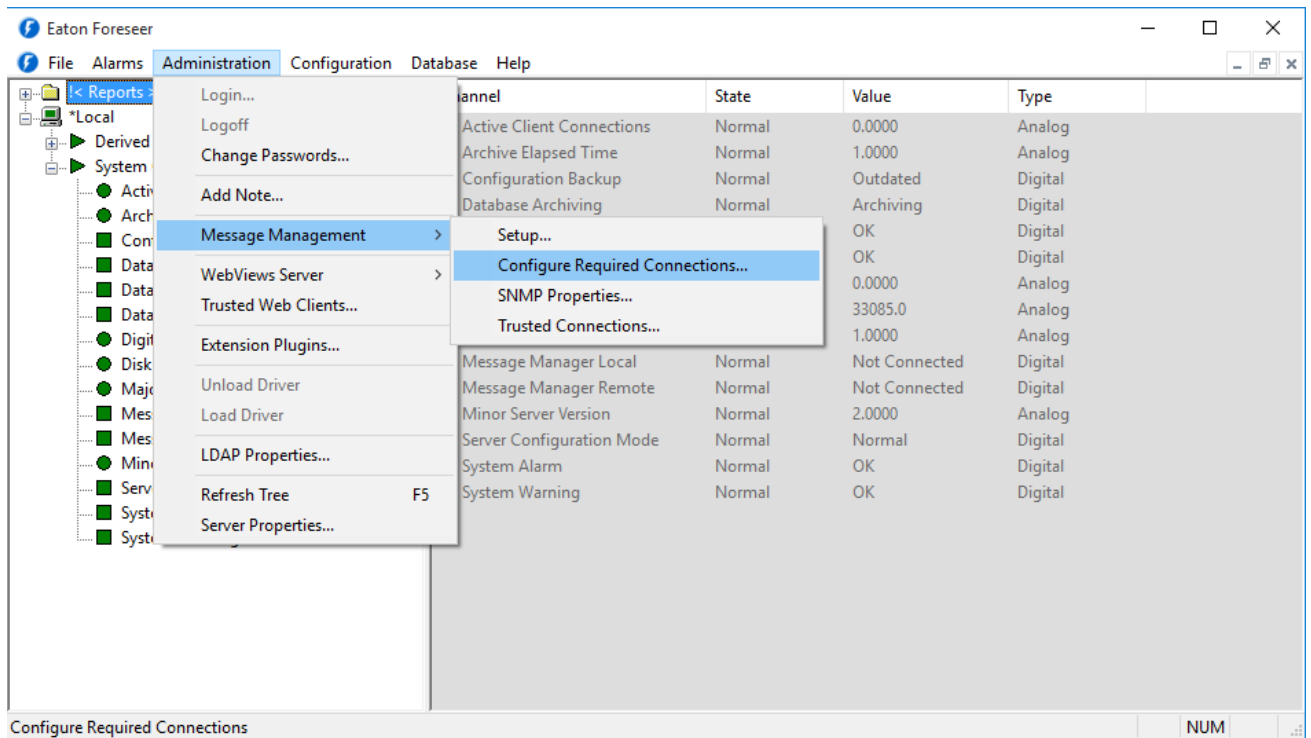

- On the Required Connection Settings dialog, click Add.

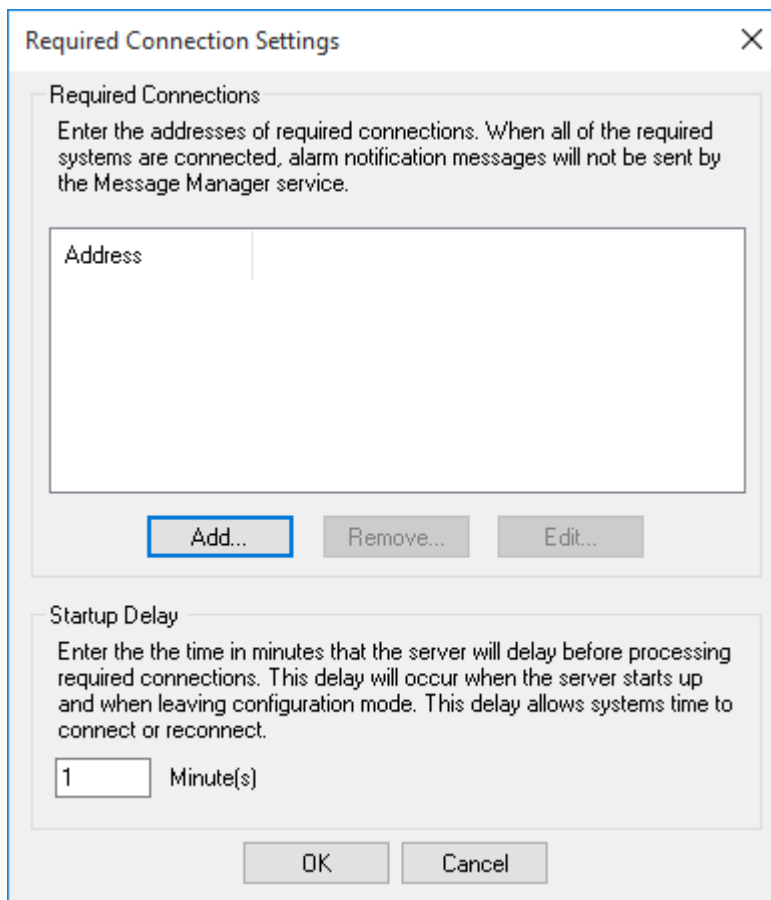

- Enter the Static IP Address or Resolvable Computer Name of the Primary Server. Click OK.

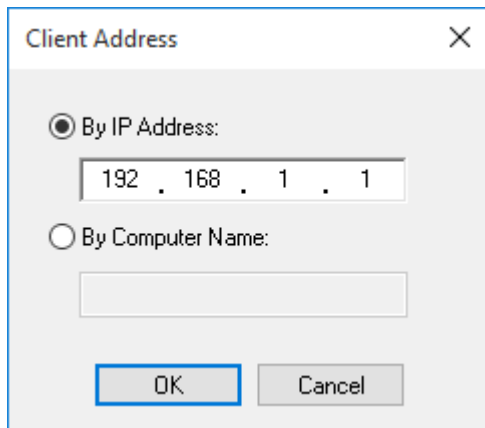

11. Check the box next to the address to activate the setting for the Primary IP Address. You can also change the delay (1 minute is usually adequate). Click OK to save the changes. You may now shut-down Foreseer as an application and start it as a service.

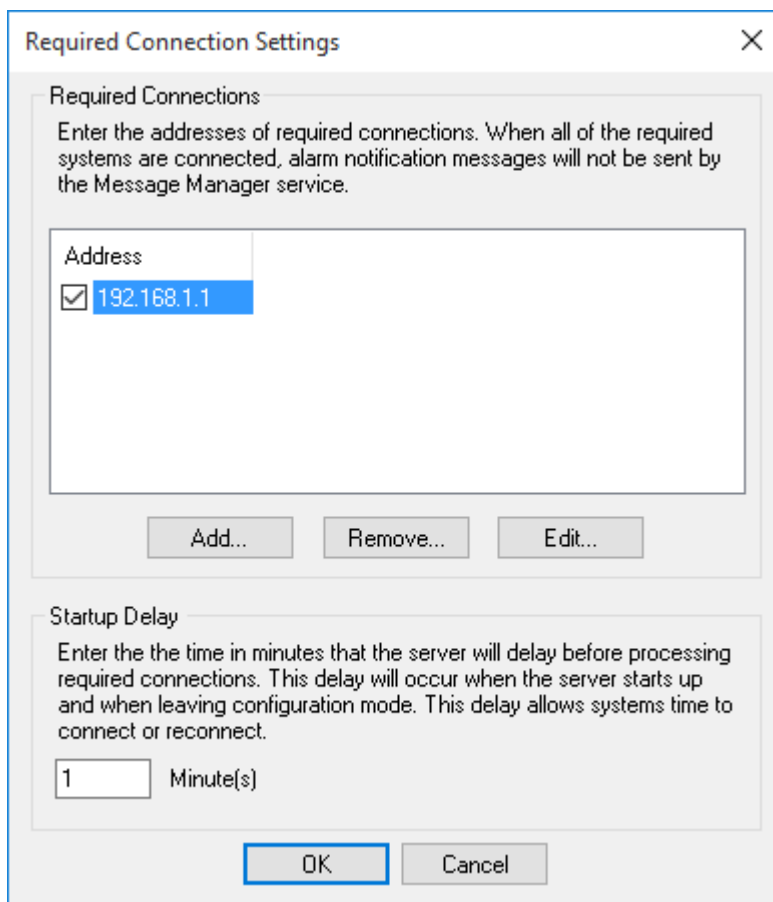

Adding the Redundant Server as a Remote on the Primary Server

The following must be carried out in the Primary Server using WebConfig. Ensure that the proper Windows groups are created and the required users are added.

1. Right-click the name of the server. Select Start Server Config Mode.

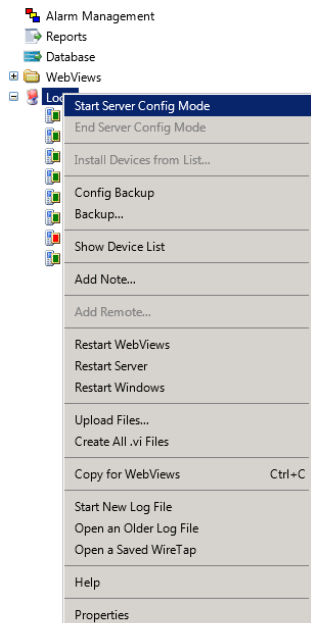

2. Right-click the name of the server. Select AddRemote...

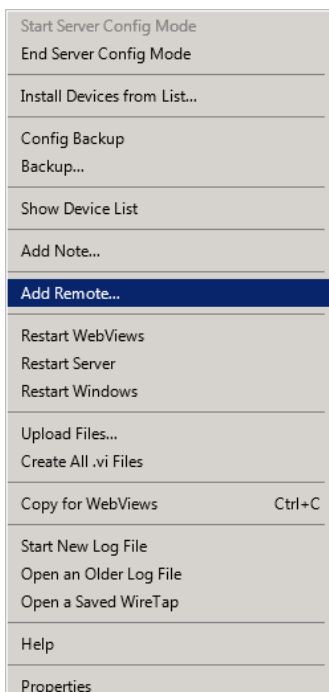

3. On the Pop Up window (Make sure pop-ups are allowed in Internet Explorer) Fill in the following information:
 1. Name – Must be named Redundant
 2. Remote Address – IP address of the Redundant Server.
 3. Updates – leave at 2 seconds.
 4. Connection Password – the default connection password is special
 5. (case-sensitive, all lower-case letters).
 6. Verify Password – re-enter default connection password from step d.

- Click OK. The remote should be added to the server tree.

Note: If the process fails to add the Redundant server check the Windows Firewall settings to make sure that Port 2100, Port 2101, and HTTPS is open for traffic in both directions. You may need to temporarily turn Windows Firewall off to test. If the Redundant connects when the Firewall is off consult with the end customer for Firewall exceptions to be made.

- End server configuration. In the right-side workspace of WebConfig, you should see that the Redundant is connected, but lists its Needs Update field as Needs Sync.

State ^	Server	Needs Update	Version	Type
	Local	-	6.2.60	Foreseer
	Redundant	Needs Sync	6.2.60	Foreseer

Synchronizing the Redundant Server

- ✔ Not all changes on the Primary server will set the 'Needs Sync' flag under the 'Needs Update' header, typically channel properties will not but you can always perform a synchronization to ensure the systems have identical settings.

- Right click on the Redundant Server and select 'Synchronize Redundant Server'.

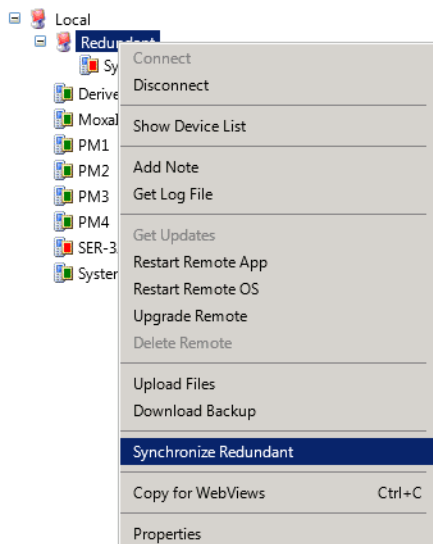

- The following message will display. Click OK to continue.

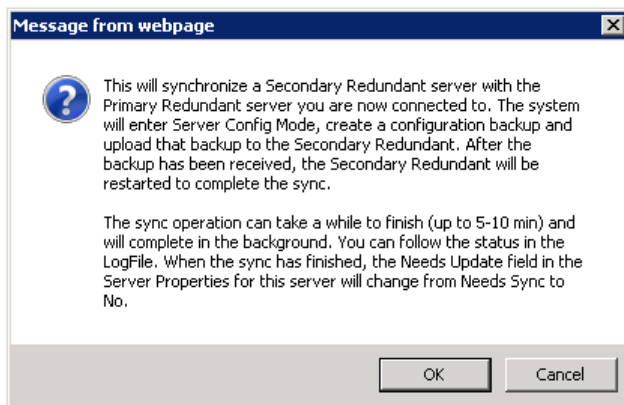

- At this time a partial configuration backup is generated from the Primary server, transferred to the Redundant server and a restart of the Redundant server is initiated. The WebConfig tree will display a SYNC IN PROGRESS message. While this process is occurring, the WebConfig webpages may appear unresponsive. This is completely normal.

**** SYNC IN PROGRESS - READ ONLY ****

Alarm Management
 Reports
 Database
 WebViews

- During the startup of the Redundant server an automatic database fix and check will occur. This is performed to implement any changes to devices or channels that may have occurred on the Primary Server.

Both Servers should now be fully synchronized.

Add Remote Server

A local Foreseer Server can serve as host to a remote Foreseer Server. Once defined, the Remote

Server appears on the Tree View as another computer and can be modified locally. A Password provision adds another layer of security by restricting access to authorized personnel.

To add and connect to a Remote Server, you will need to use the web configuration utility.

You can access the Web Configuration Utility at the following URL: `https://machine/Support/WebConfig.htm`

Where *machine* is either the machine name or IP address of the machine on which Foreseer is installed. When accessing the web page, you may be challenged to provide your user ID and password.

If you must designate a specific port for communicating with the WebViews server, the syntax of the URL will be slightly different:

`https://machine:port_number/Support/WebConfig.htm`

Server Config mode must be active to run this command. Activate Config mode by right-clicking server and selecting Start Server Config Mode. The `**** CONFIG MODE ****` message should be displayed above the tree.

To add a remote server:

1. Select Add Remote in the server right-click menu.
2. Identify the remote server by entering its Name and Remote Address; requiring Connection Password security is optional. If a password is specified for remote server access, the password must be entered a second time in the Verify Password field. If no password is specified, it defaults to special.
3. Either accept the 2 second default for Updates (sec) or enter a new setting.

Fields and values:

- Name: 4CR Remote
- Remote Address: 127.10.20.30
- Updates (sec): 2
- Connection Password: [masked with 6 dots]
- Verify Password: [masked with 6 dots]

Options (checkboxes):

- Connect to this Remote at startup
- Synchronize Remote's clock on connect
- This Remote is a Redundant Server
- This Remote sends waveform files

Buttons: OK, Cancel

4. Specify whether to automatically Connect to this Remote Server at startup and to Synchronize the Remotes clock on connect. You can also specify whether or not this server is redundant and if it sends waveform data.
5. Click OK and the Server attempts connection with the Remote Server. Once connection is established, the new Remote Server appears in the Tree View hierarchy.

Message Management

Message Management

Message Management establishes an automatic escalation procedure in response to user-specified alarms. When an alarm is detected, Foreseer proceeds to call each person in the appropriate [Notification List](#) in the order shown until the alert is acknowledged. The **Status** portion of the **Message Management** window reports the notification is being performed and its ongoing progress. If everyone on the **List** is called without receiving an acknowledgment, Foreseer can repeat the entire procedure until the alarm is acknowledged, thereby ensuring a response. There are also provisions for suspending or stopping individual calls (as well as the entire notification procedure once it has been initiated) using the [Messages menu](#) or the integral Messages tool-bar.

 You can download the contents of the Data Analysis window as a .csv file by clicking Save Data.

Messaging parameters initially are [Setup](#) in the MsgMan utility (launched through Start All Programs > Foreseer > MsgMan) by defining [Modems](#) and [Services](#), then [Subscribers](#) are entered and [Notification List](#) compiled. Finally, [Channel Message Settings](#) are assigned to the appropriate inputs within the Foreseer Server interface (**Message Management** command in the **Administration** menu). Once these parameters are established, [Client Connections](#) are specified to complete the configuration of this messaging feature.

To Configure Message Management, it must first be [set up as a service](#).

Message Management Properties

Foreseer includes the ability to notify personnel when an alarm condition is detected using a variety of methods. The **Message Management Properties** dialog box defines system [Subscribers](#) and the method in which they are alerted. **Message Management** functionality is set up by furnishing the necessary information in the following order:

 [Administrative Authorization](#) is required to access **Message Management Properties**.

The following settings are accessed through the Windows Control Panel by selecting Message Management. You must first [*install the Message Manager as a service*](#) to access these.

[Modems](#) - Specify the [Modem\(s\)](#) used to send the alarm notification to be configured.

[Services](#) - Identify the types and providers of the notification service used by the Foreseer Server [Message Management](#) feature, such as alpha/numeric paging, email, a printer or output to one of the Server's COM ports.

[Subscribers](#) - Identify who is eligible to be contacted in the event of a specific alarm condition and provides the basis for the [Notification List](#) used in Foreseer Server [Message Management](#) operations.

[Notification List](#) - Determine the sequence and timing of who is alerted by the Foreseer Server [Message Management](#) feature, and is comprised of the specific people to contact under certain alarm conditions.

The following setting accessed through Foreseer Server itself.

[Channel Message Settings](#) - Allow independent [Notification Lists](#) to be assigned to each channel's alarm state--[Critical](#), [Cautionary](#), [Acknowledged](#) or [Normal](#)--to alert concerned personnel to the change.

Message Management Properties - Channel Message Settings

The [Message Management](#) dialog box specifies the conditions under which personnel are notified when an alarm condition is reported. [Channel Message Settings](#) allow independent [Notification Lists](#) to be assigned to each channel's alarm state--[Critical](#), [Cautionary](#), [Acknowledged](#), [Normal](#) or, (optionally) [SNMP](#) - to alert concerned personnel to the change.

- ✔ If upgrading a down level version of Foreseer, any channel with a previously assigned [Notification Lists](#) will use it for reporting [Critical](#) and [Cautionary](#) alarm states. [Acknowledged](#) and [Normal](#) state conditions are not assigned [Channel Messages](#) by default; they must be entered manually by the [User](#).

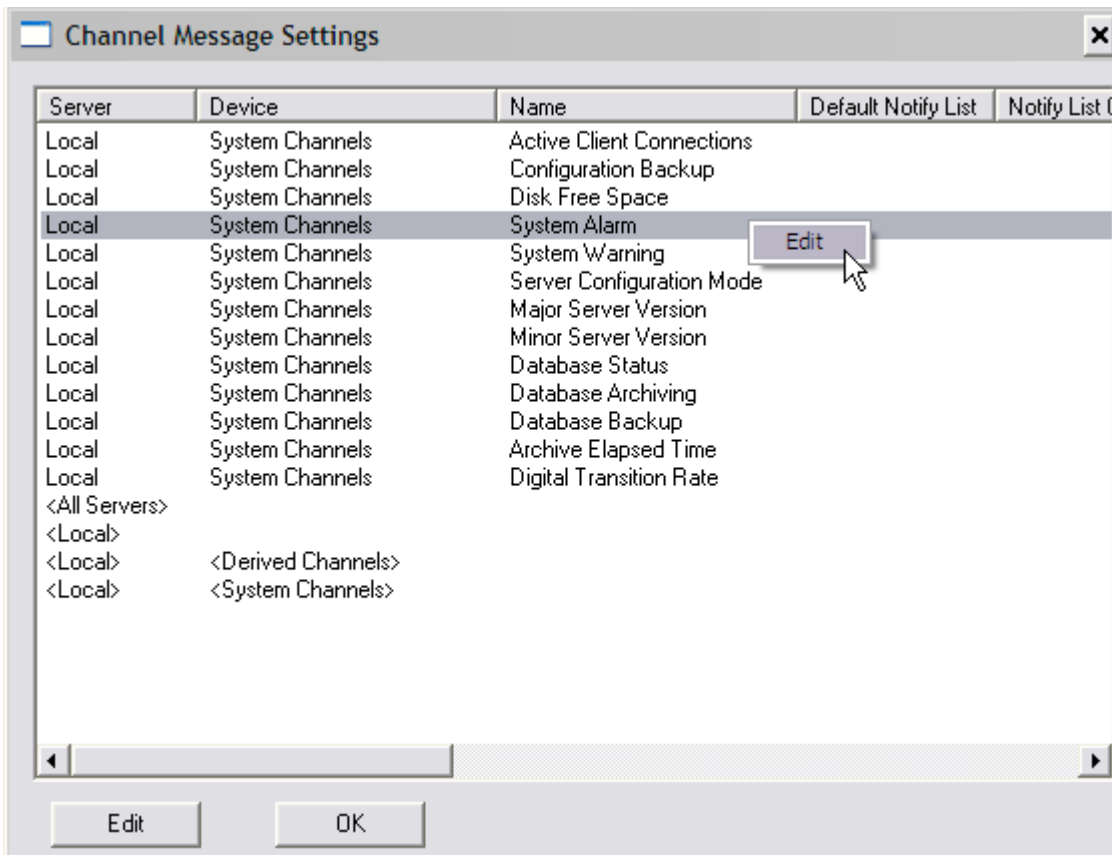

Foreseer [Message Management Properties](#) settings are easily established to meet your alarm notification needs. You may wish to establish different [Channel Message Settings](#) for various conditions.

To specify [Channel Message Settings](#):

✔ [Administrative Authorization](#) is required to access [Message Management Properties](#).

1. Select [Setup](#) in the [Administration menu / Message Management](#)> sub-menu to display the [Message Management](#) dialog box.
2. Select the desired channel to highlight it, then click the [Edit](#) button to display the [Channel Message Settings](#) dialog box.
3. Enter the necessary information under each tab--[Critical](#), [Caution](#), [Acknowledge](#), [Normal](#) and [\(SNMP\)](#)--as appropriate.
4. Press [OK](#) to save the [Channel Message Settings](#) and return to that tab within the [Message Management](#) window.
5. With the desired [Channel Message Settings](#) specified, click [OK](#) to accept the current entries and return to the previous Foreseer window or click on the other tabs to review those [Message Management Properties](#).
6. Click [OK](#) to save the [Channel Message Settings](#) and return to that tab within the [Message Management](#) window.

You can modify [Channel Message Settings](#) in response to changing personnel assignments and contact conditions. Simply highlight the desired [Channel](#) and click [Edit](#) to access the dialog box again. Then use the procedure above to alter any of the attributes associated with the chosen [Channel](#).

Message Management Properties - Modems

The [Message Management](#) configuration utility (accessed through the Start > Foreseer > MsgMan) specifies the conditions under which personnel are notified when an alarm condition is reported. [Modems](#) allows those hardware devices used by the Foreseer Server [Message Management](#) feature to be identified and configured. Clicking in a field below displays its function: Clicking other tabs presents those [Message Management Properties](#).

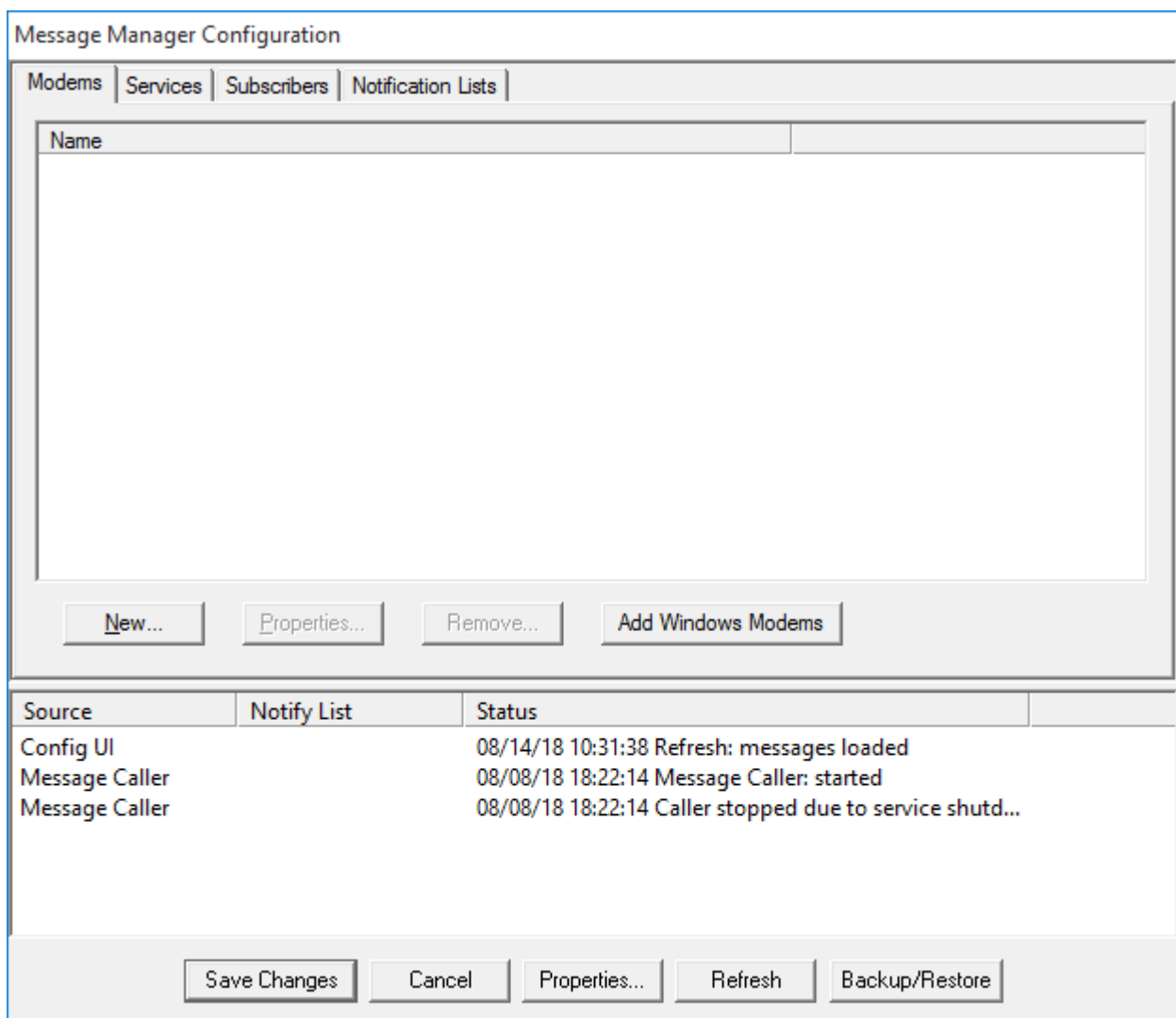

To configure a new [Modem](#) for use:

✔ [Administrative Authorization](#) is required to access [Message Management Properties](#).

1. Select [Message Management](#) in the Windows Control Panel (Message Management must first be [set up as a service](#)).
2. Click on the [Modems](#) tab. Any modems already configured within Windows also are listed (and available for selection).
3. Click [New...](#) and the [Modem Properties](#) dialog box is displayed.

4. Enter a unique [Name](#) to identify the new [Modem](#).
5. Review the default [Connection Settings](#) for the [Modem](#) and change them if necessary. These [Settings](#) must be correct or Foreseer cannot forward alarm information to your [Modem](#).

✔ If using a Windows modem for [Alpha Paging](#) functions, it must be configured in the [Control Panel](#) to [2400 Baud Rate](#), [7 Data Bits](#), [Even Parity](#) and [1 Stop Bit](#) or communications may not be established.

6. Verify the [Port](#) setting and change it to the communications [Port](#) to which the Foreseer Server modem is attached, if necessary.

7. Similarly verify the [Baud](#) rate for the device, altering it as required. The [Baud](#) rate is available from the device's manual or the paging company. Also review the [Data Bit](#), [Parity](#) and [Stop Bit](#) settings to ensure that they are correct for the named modem. Most alpha paging companies require a [Baud Rate](#) of 2400 with 7 [Data Bits](#), [Even Parity](#) and 1 [Stop Bit](#).
8. Enter any special [Modem](#) initialization [Strings](#). Typically this setting remains blank. If the modem does not respond with an "OK," refer to its operation manual to determine a [Modem Init](#) string (with a maximum of 80 characters) that will work properly.
9. Also enter any required [Modem Dial String](#) characters. This setting should only be specified if the [Modem Dial String](#) is not "ATDT."
10. With the proper [Modem](#) parameters displayed, click on the [Services](#) tab to establish those [Message Management Properties](#). You can now use that modem in the appropriate new services that you add.

You can similarly modify [Modem Properties](#) in response to changing personnel assignments and contact conditions. Simply highlight the desired [Modem](#) and click [Properties...](#) to access its dialog box. Then use the procedure above to alter any of the attributes associated with the [Modem](#). A Foreseer-configured [Modem](#) is removed from the list simply by highlighting it and clicking [Remove](#): a Windows-installed [Modem](#) can only be removed within that [Setting](#) in the operating system's [Control Panel](#).

Message Management Properties - Notifications List

The [Message Management](#) dialog box specifies the conditions under which personnel are notified when an alarm condition is reported. [Notification Lists](#) determine the sequence and timing of who is alerted by the Server [Message Management](#) feature and are comprised of the specific people to contact under certain alarm conditions. These [Lists](#) are compiled using Foreseer [Subscribers](#) entries and can be used to establish procedures that alert remote personnel to alarms via a variety of output [Services](#). A separate [Notification List](#) can be assigned to each of four independent alarm states--[Critical](#), [Cautionary](#), [Acknowledged](#) or [Normal](#)--for each channel. Clicking in a field below displays its function: Clicking other tabs presents those [Message Management Properties](#).

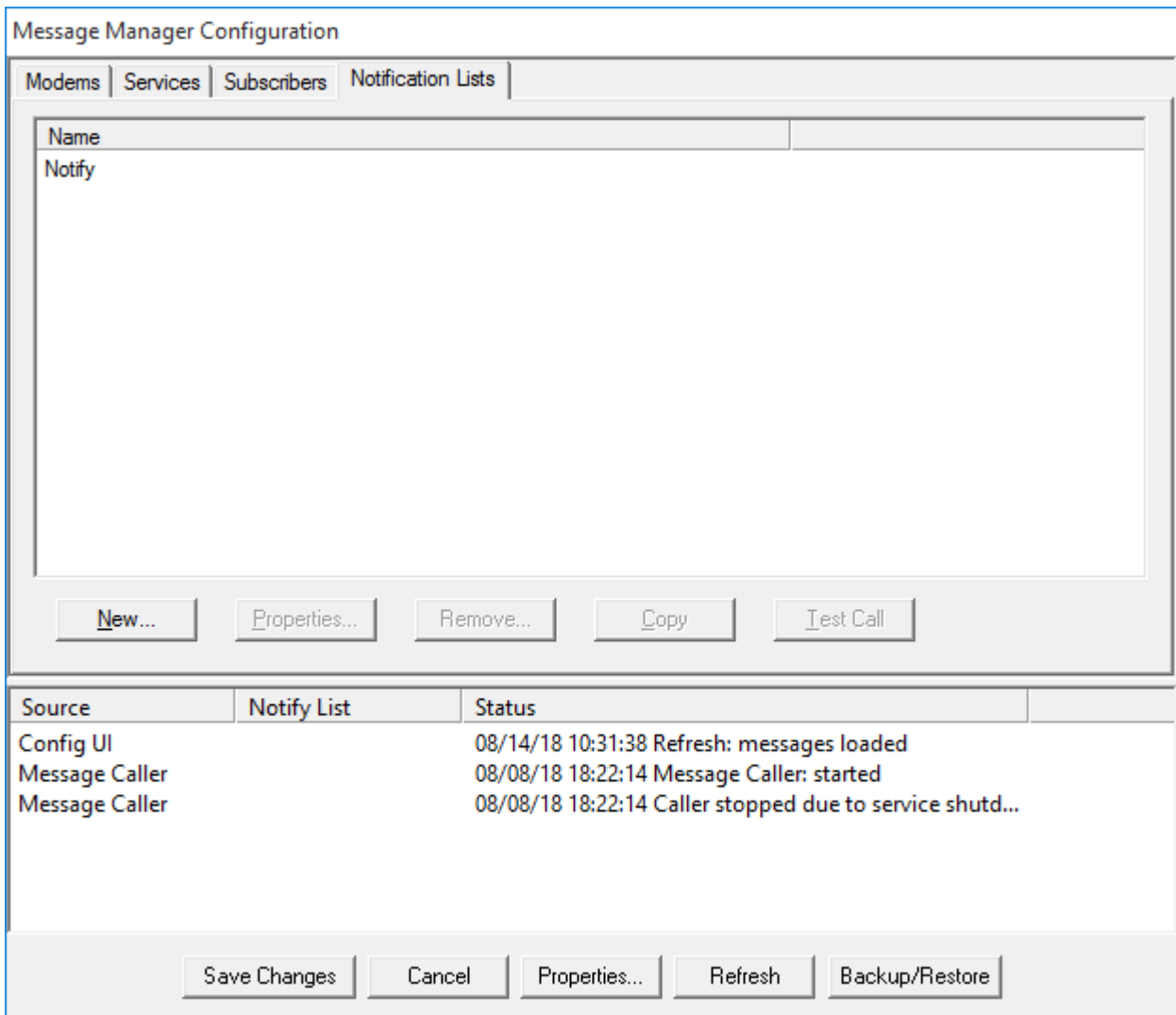

Foreseer [Message Management Properties](#) settings are easily established to meet your alarm notification needs. You may wish to establish multiple [Notification Lists](#) for various conditions.

To create a [Notification List](#):

✔ [Administrative Authorization](#) is required to access [Message Management Properties](#).

1. Select [Message Management](#) in the Windows Control Panel (Message Management must first be [set up as a service](#)).
2. Click on the [Notification Lists](#) tab to access that dialog box.
3. Click on [New...](#) to display the [Notification List Properties](#) dialog box.

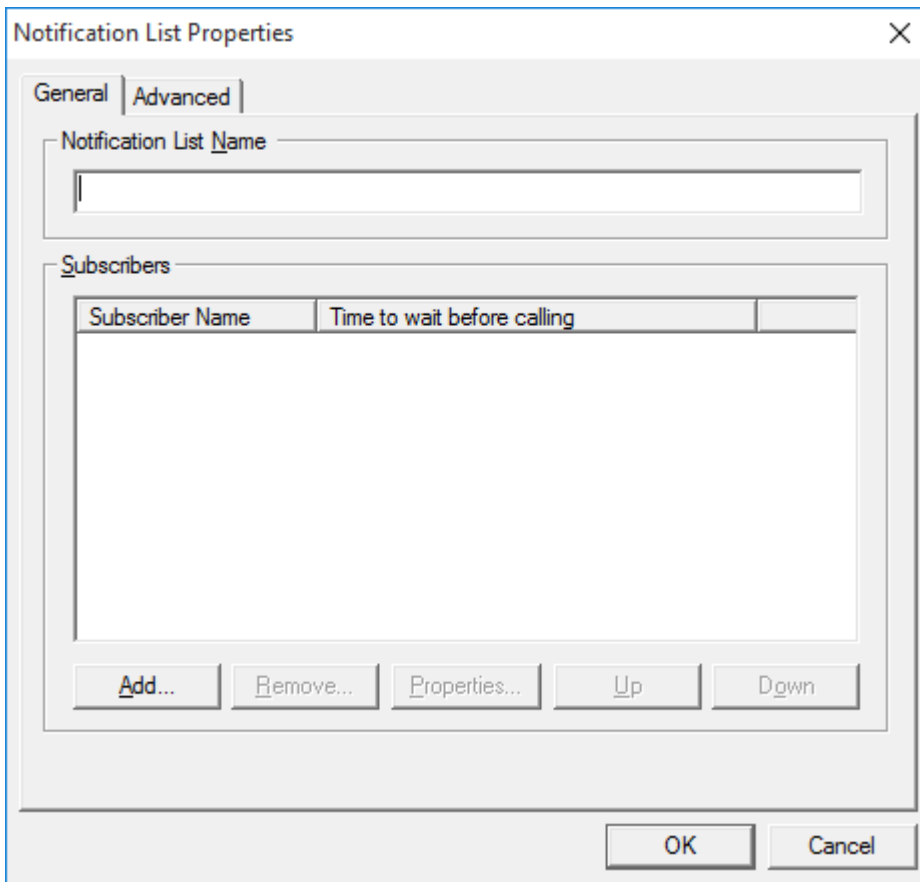

4. Enter a [Name](#) to identify the [Notification List](#), then click [Add...](#) to display a list of configured [Subscribers](#).

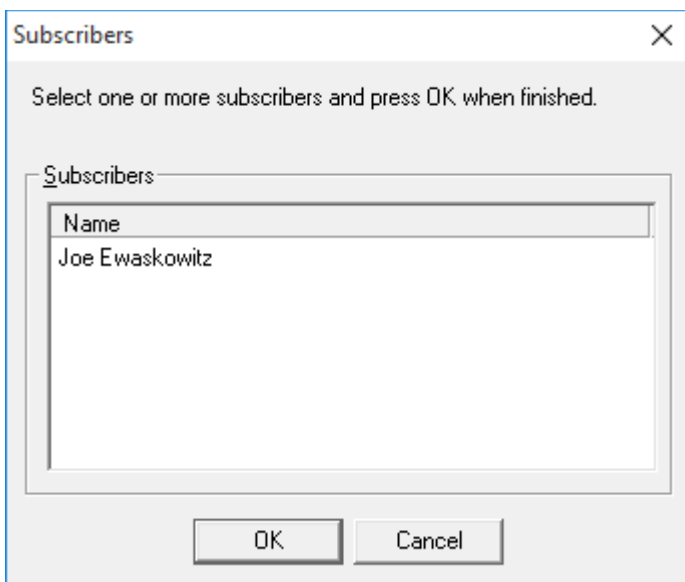

5. Select all of the [Subscribers](#) who are to be included in the named [List](#) and, with the desired personnel highlighted, press [OK](#) to return to the [Notification List Properties](#) dialog box. A person's place in the contact queue can be changed by highlighting their [Subscriber Name](#) and

then moving them [Up](#) or [Down](#) one position at a time. You can delete individual entries simply by highlighting them and clicking [Remove](#).

✔ The person must exist as a [Subscriber](#) to be available for inclusion in a [Notification List](#).

6. Click on the [Advanced](#) tab to display those [Notification List Properties](#).

7. Enter the desired [Frequency of Calls](#) to specify the number of times the [Notification List](#) will be called as well as how many times each individual on the [List](#) will be called until a response is received.
8. Specify the [Delay](#) to determine how long after an alarm is reported before messaging is initiated on the [Notification List](#). Also designate whether this [Delay](#) is observed the first time the [List](#) is called.
9. Enable the desired [Call Properties](#) to indicate whether to call the entire [Notification List](#) regardless of whether a response is received, allow higher priority [Lists](#) to take call precedence, and if listed personnel using the same [Service](#) should be notified with the same call.
10. Press [OK](#) to return to the [Notification List](#) within the [Message Management](#) window.
11. With the desired [Notification List](#) settings specified, click on the [Channel Message Settings](#) to specify those [Message Management Properties](#).

You can similarly modify [Notification Lists](#) in response to changing personnel assignments and contact conditions. Simply highlight the desired [List](#) and click [Properties..](#) to access its dialog box. Then use the procedure above to alter any of the attributes associated with the [Notification List](#) such as its [Subscriber Names](#), [Frequency of Calls](#) or the [Delays](#).

Message Management Properties - Services

The [Message Management](#) dialog box specifies the conditions under which personnel are notified when an alarm condition is reported. [Services](#) allows the types and providers of the notification service used by the Foreseer Server [Message Management](#) feature to be identified and configured. [Services](#) include alpha/numeric paging, Windows Messaging and SMTP mail, a printer or output to one of the computer's COM ports and command line operation. Clicking in a field below displays its function: Clicking other tabs presents those [Message Management Properties](#).

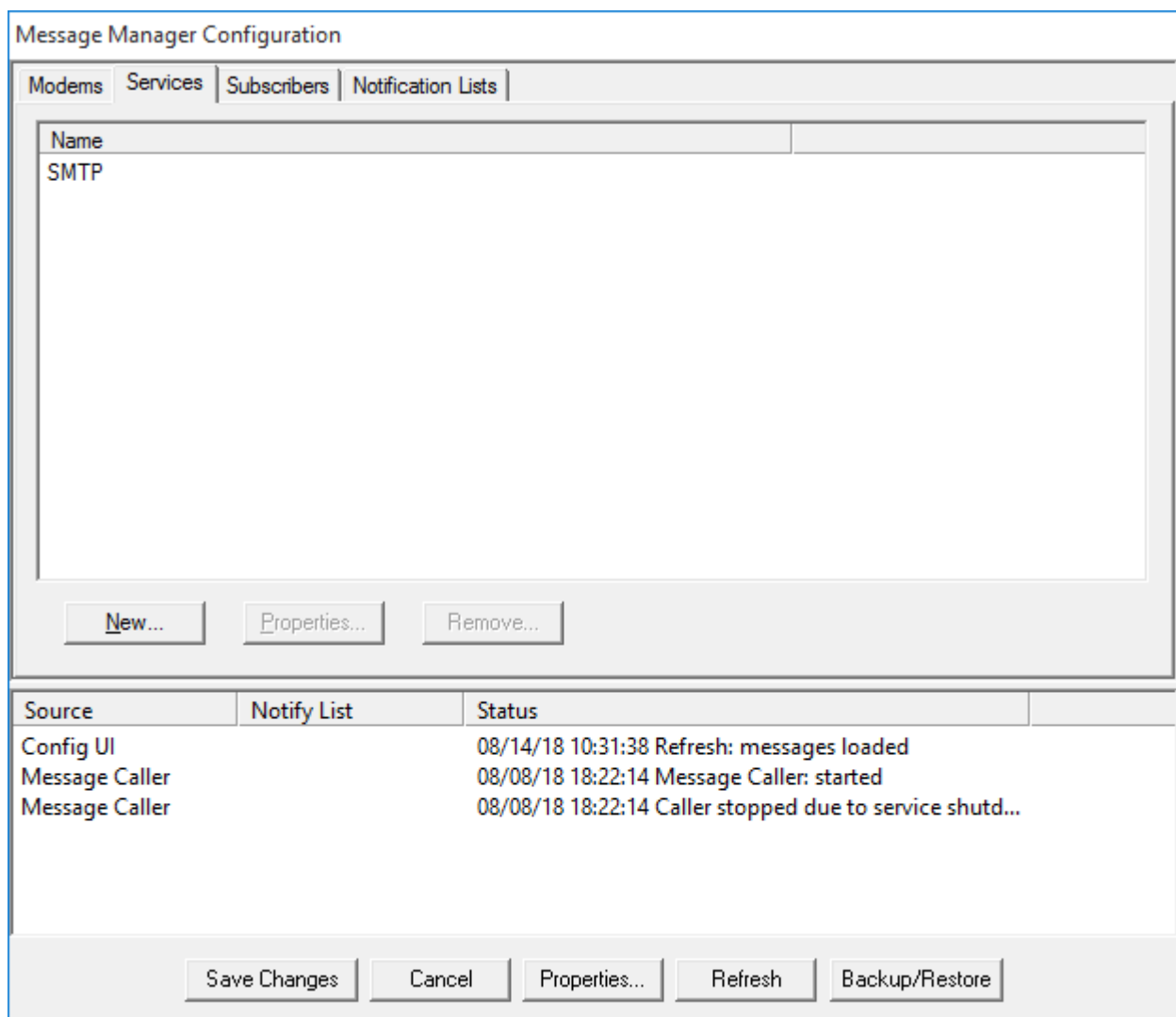

Foreseer [Message Management Properties](#) settings are easily modified to meet your alarm notification needs.

To establish a [Message Service](#):

✔ [Administrative Authorization](#) is required to access [Message Management Properties](#).

1. Select [All Programs > Foreseer > MsgMan](#) in the Windows Start Menu (Message Management must first be [set up as a service](#)).
2. Click on the [Services](#) tab to see a display of existing communications methods.
3. Click [New...](#) and a pop-up menu gives you the choice of selecting an Alpha Page, Numeric Page, [Printer](#), [Output to COM Port](#), [SMTP Mail](#) or [Command Line Service](#). On selection, the appropriate [Service Properties](#) dialog box is displayed.
4. Specify the necessary [Service Properties](#) based on the type of messaging system.
5. With the proper [Services](#) parameters displayed, click on the [Subscribers](#) tab to specify those [Message Management Properties](#).

You can similarly modify [Services Properties](#) in response to changing personnel assignments and contact conditions. Simply highlight the desired [Service](#) and click [Properties...](#) to access its dialog box. Then use the procedure above to alter any of the attributes associated with the [Service](#). A [Service](#) is removed from the list by highlighting it and clicking [Remove](#).

Message Management Properties - Subscribers

The [Message Management](#) dialog box specifies the conditions under which personnel are notified when an alarm condition is reported. [Subscribers](#) identifies who is contacted in the event of an alarm condition and provides the basis for the alarm [Notification Lists](#) used in the Server [Message Management](#) feature. The notification or message can be repeated at specified intervals until successful. Clicking in a field below displays its function: Clicking other tabs presents those [Message Management Properties](#).

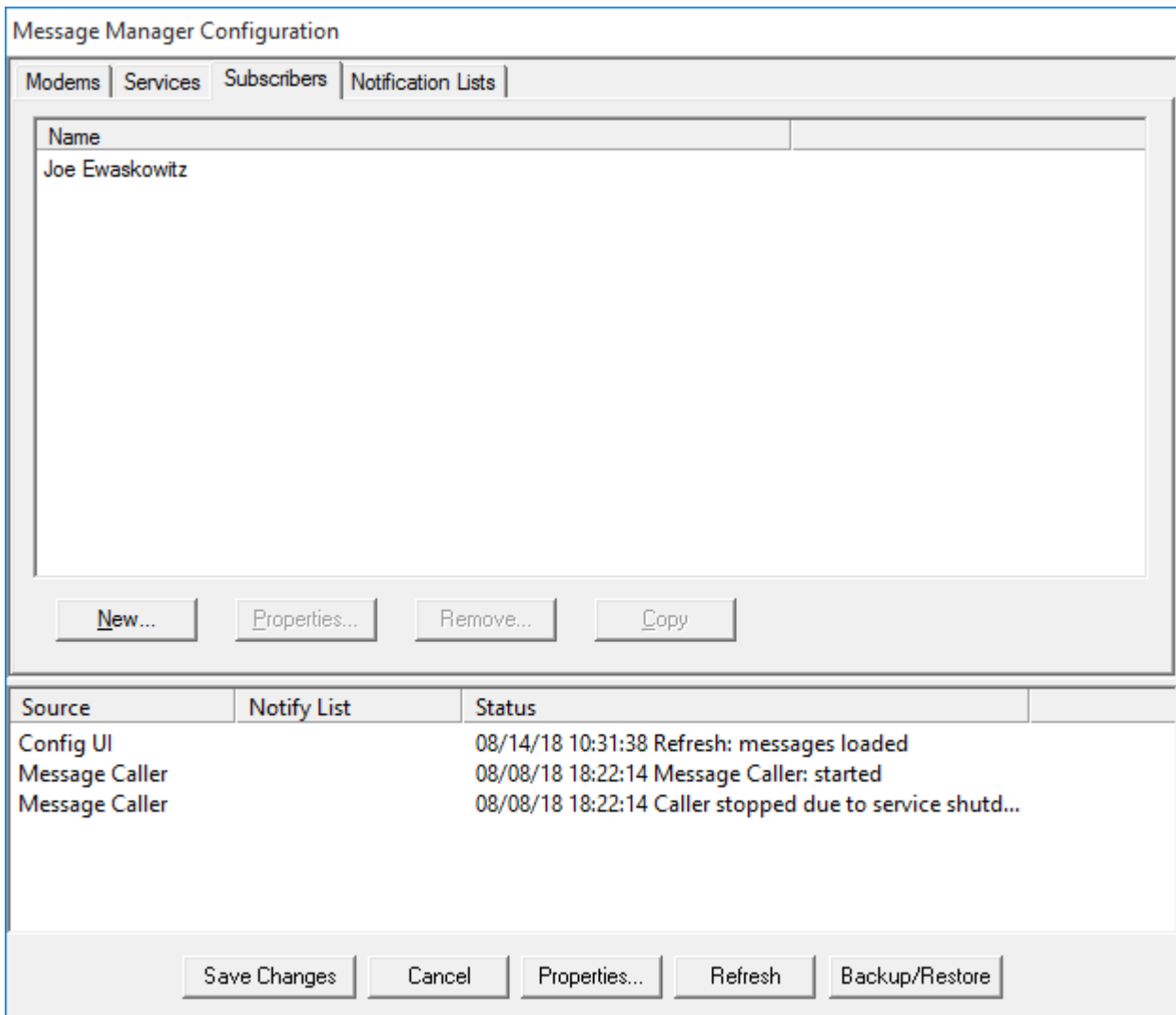

Foreseer [Message Management Properties](#) settings are easily established to meet your alarm notification needs. [Subscribers](#) lists the personnel who can be notified and determines when they are available. Multiple entries can be made to reach an individual at different locations using different notification methods. Personnel can be temporarily removed from the [Subscribers](#) list in the event they are [Unavailable](#) due to sickness, vacation or other reasons.

To enter someone as a [Subscriber](#):

 [Administrative Authorization](#) is required to access [Message Management Properties](#).

1. Select [Message Management](#) in the Windows Control Panel (Message Management must first be [set up as a service](#)).
2. Click on the [Subscribers](#) tab to display that dialog box.
3. Click [New...](#) and the [Subscriber Properties](#) dialog box is displayed.

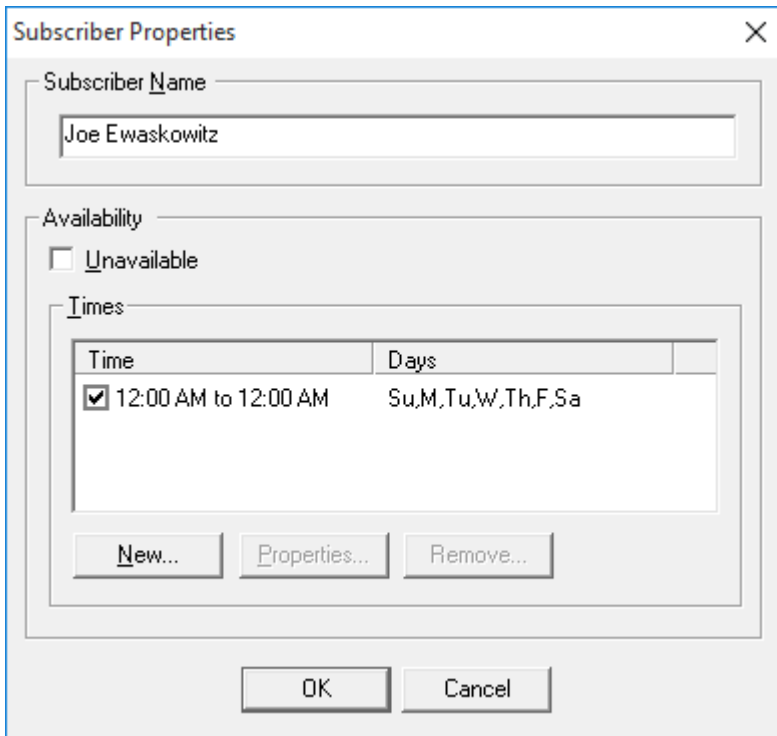

4. Enter a **Subscriber Name** to identify the new person and click **New...** to display their **Available Time Properties** dialog box.

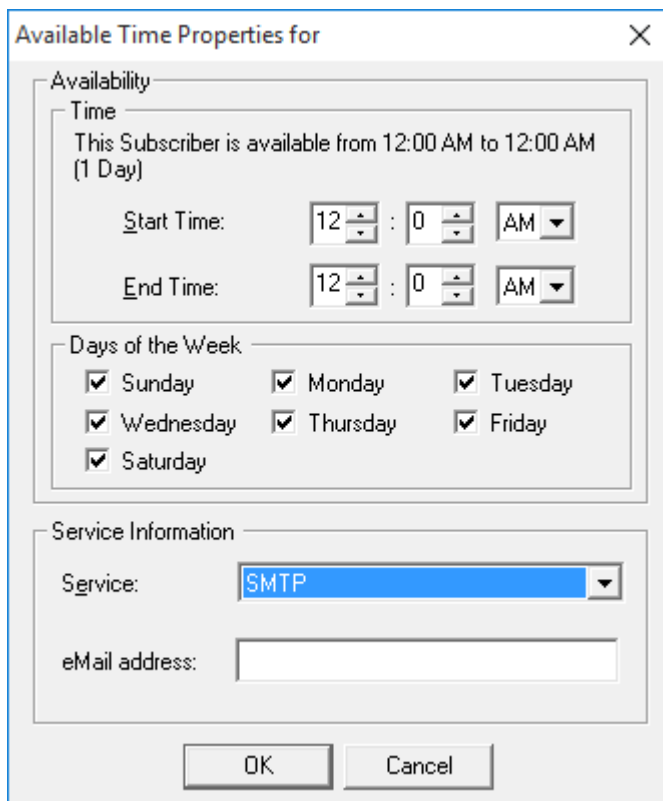

5. Specify when the named [Subscriber](#) is available for paging by designating the [Start](#) and [End Time](#) which define the period that person can be notified. The corresponding display changes to report the total [Availability Time](#). Also check the appropriate [Days of the Week](#) for which those [Time](#) entries apply. Multiple entries can be made for a [Subscriber](#) to accommodate differing [Services](#), but the [Available Times](#) should not overlap.
6. Select the notification [Service](#) from the drop list that is displayed by clicking the associated arrow. You are required to enter additional information such as the [Pager ID](#) (Alpha) or [Pager Phone Number](#) (Numeric) that is to be called if [Paging](#) is the chosen method, or the [IP Address](#) if the [Service](#) is [SMTP Mail](#).
7. Click [OK](#) to add the person to the [Subscribers](#) list and make him available for inclusion in [Notification Lists](#). With the desired [Available Time](#) settings selected and the [Subscriber Properties](#) dialog box displayed, check the box preceding the appropriate [Times](#) to activate them for that person.
8. Repeat the process to add more people to the [Subscribers](#) list.
9. With the proper [Subscriber](#) parameters displayed, click on the [Notification Lists](#) tab to establish those [Message Management Properties](#).

You can similarly modify [Subscribers](#) in response to changing personnel assignments and contact conditions. Simply highlight the desired [Name](#) in the [Subscriber Properties](#) dialog box and click [Properties...](#) to access their contact information. Then use the procedure above to alter any of the messaging attributes specific to that [Subscriber](#) such as the [Time](#) they are available or their [Phone Number](#). Individual entries are deleted from the [Subscribers](#) list by highlighting them and clicking [Remove](#).

Channel Message Services

Channel Message Services

Foreseer includes the ability to notify particular personnel when a certain channel reports a change in alarm status. The [Channel Message Settings](#) dialog box identifies the individuals who are alerted and the information that is included in the notification message. [Channel Message Settings](#) are specified as follows:

 [Administrative Authorization](#) is required to access [Channel Message Settings](#)

[Default](#)

[Critical](#) - specifies the [Notification List](#) and message sent when a [Critical](#) alarm is detected on a Foreseer channel.

[Caution](#) - specifies the [Notification List](#) and message sent when a [Cautionary](#) alarm is detected on a Foreseer channel.

[Acknowledge](#) - specifies the [Notification List](#) and message sent when a Foreseer channel is [Acknowledged](#) after reporting an alarm condition.

[Normal](#) - specifies the [Notification List](#) and message sent when a Foreseer channel returns to [Normal](#) operation after reporting an alarm condition.

[SNMP](#) - addresses the Simple Network Management Protocol Virtual Agent option, specifying the [Trap Numbers](#) and when the Foreseer Client sends alerts to a supervisory Network Management System (NMS).

Channel Message Services - Default

Foreseer includes the ability to notify particular personnel when a certain channel reports a change in alarm status. The [Channel Message Settings](#) dialog box identifies the individuals who are alerted and the information that is included in the notification message. [Default Channels](#) are those that have been specified in a [Default Notification List](#) to alert the specified personnel if an alarm is detected on this channel. Clicking in a field below displays its function: Clicking other tabs presents those [Channel Message Settings](#).

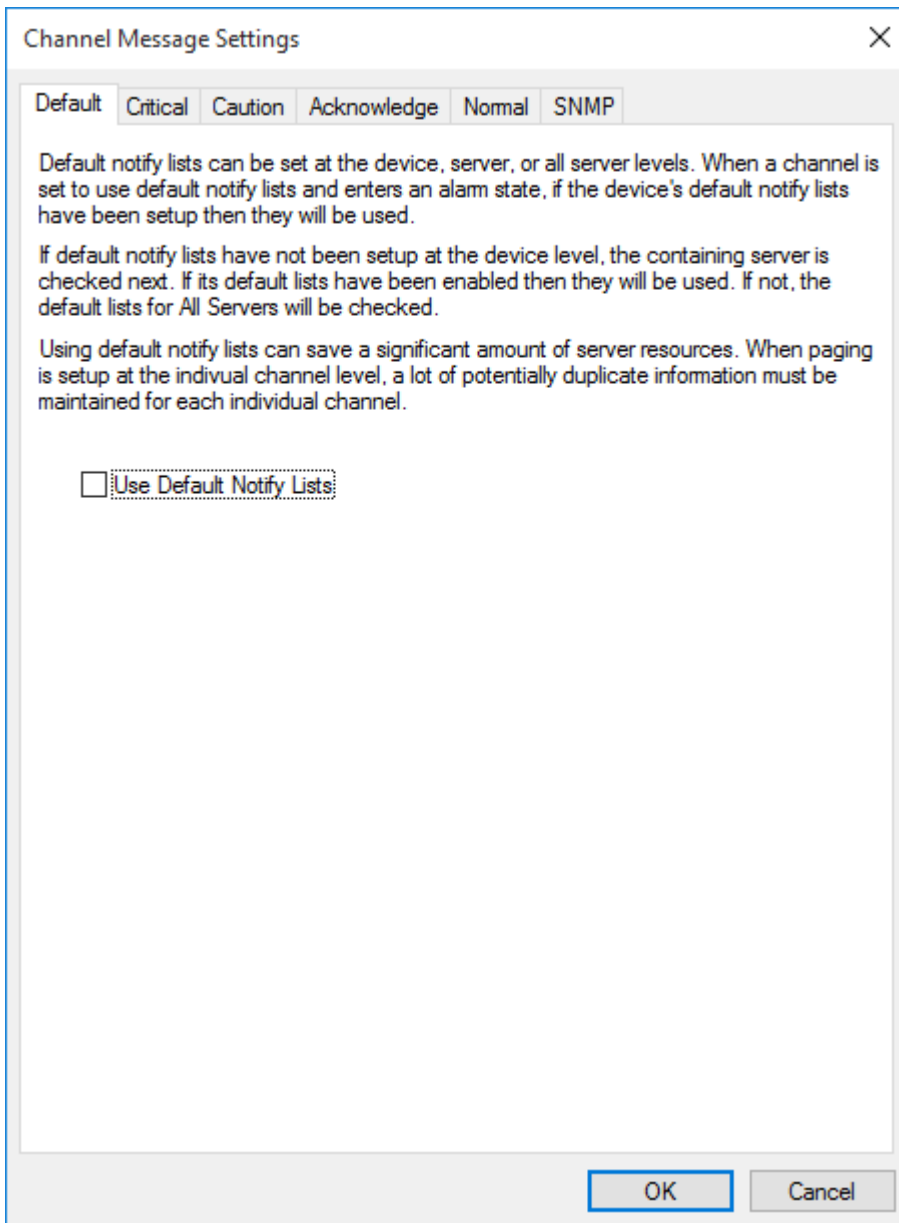

Foreseer [Channel Message Settings](#) are easily created to meet your alarm notification needs. You may wish to establish different [Channel Message Settings](#) for various conditions.

To specify [Default Channel Message Settings](#):

✔ [Administrative Authorization](#) is required to access [Channel Message Settings](#)

1. Select Message Management in the [Administration menu](#).
2. Select a channel and click [Edit](#) to view the [Channel Message Settings](#) dialog box, or simply double-click on the desired channel.
3. Click on the [Default](#) tab to access that [Channel Message](#) property.

4. Check [Use Default Notify Lists](#) to enable that setting for the current channel. Enabling this setting automatically alerts the personnel specified in the [Default Notification Lists](#) that an alarm has been detected on this channel. Independent [Default Notification Lists](#) can be defined at the Channel, Device and Server level.
5. Click on the other [Channel Message Setting](#) tabs to specify their parameters; or, you can simply [Copy these settings to other dialog tabs](#) as appropriate.
6. Click [OK](#) to save the [Channel Message Settings](#) and return to that tab within the [Message Management](#) dialog box.

You can modify [Channel Message Settings](#) in response to changing personnel assignments and contact conditions. Simply highlight the desired [Channel](#) and click [Edit](#) to access the dialog box again. Then use the procedure above to alter any of the attributes associated with the chosen [Channel](#).

Channel Message Services - Critical

Foreseer includes the ability to notify particular personnel when a certain channel reports a change in alarm status. The [Channel Message Settings](#) dialog box identifies the individuals who are alerted and the information that is included in the notification message. [Critical Channel Messages](#) are those associated with the transgression of a [Critical Alarm Limit](#) setting and typically impact normal operation of the site. Clicking in a field below displays its function: Clicking other tabs presents those [Channel Message Settings](#).

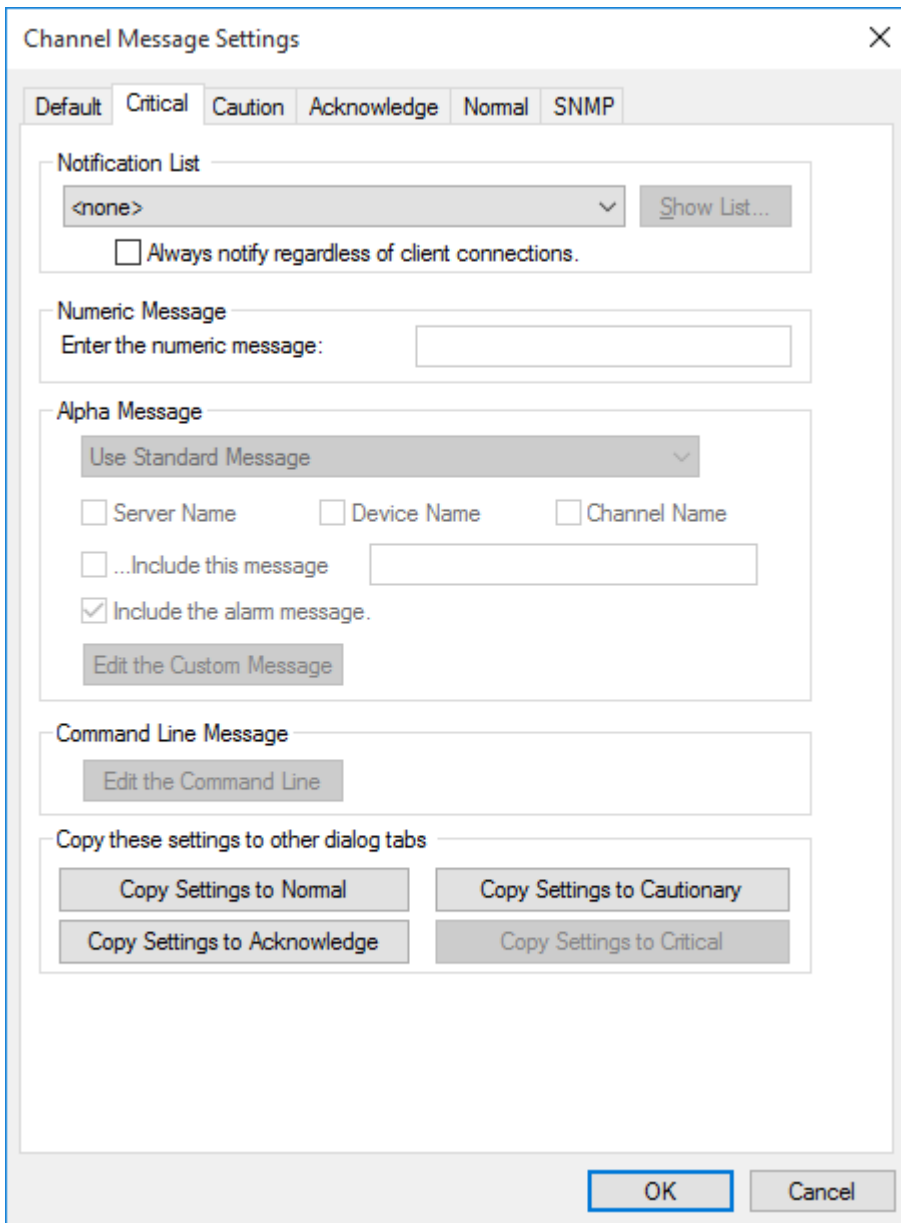

Foreseer [Channel Message Settings](#) are easily created to meet your alarm notification needs. You may wish to establish different [Channel Message Settings](#) for various conditions.

To specify [Critical Channel Message Settings](#):

 [Administrative Authorization](#) is required to access [Channel Message Settings](#)

1. Select Message Management in the [Administration menu](#).
2. Select a channel and click [Edit](#) to view the [Channel Message Settings](#) dialog box, or simply double-click on the desired channel.
3. Click on the [Critical](#) tab to display those [Channel Message](#) properties.

4. Specify the [Notification List](#) to be used to alert personnel to a **Critical** alarm condition on this channel. Also check the [Always notify regardless of Client connections](#) setting if this list of people should always be alerted to a **Critical** alarm on this channel.
5. Specify the message to be sent with the notification. If using a Numeric paging [Service](#), enter the desired message in the field provided. If notifying personnel through an Alpha paging [Service](#), specify the type of message to be sent ([Standard](#) or [Custom](#)) and whether to include the [Server](#), [Device](#) and [Channel Name](#) in the message. A [Standard](#) message can be appended with an additional note, if desired, and can [Include the alarm message](#) as well. Selecting [Edit the Custom Message](#) for either the Alpha paging or Command Line Service opens a dialog box allowing special response instructions to be entered.

Clicking on [Edit the Command Line](#) similarly displays the [Edit the Custom Message](#) dialog box to allow a specific message to be appended to the out call [Command Line](#) instructions may be applied directly through that Message Management [Service](#).

 The chosen [Notification List](#) must contain a [Subscriber](#) to the [Command Line Service](#) to activate this setting.

6. With the proper [Critical](#) parameters displayed, click on the other [Channel Message Setting](#) tabs to specify their parameters; or, you can simply [Copy these settings to other dialog tabs](#) as appropriate.
7. Click [OK](#) to save the [Channel Message Settings](#) and return to that tab within the [Message Management](#) dialog box.

You can modify [Channel Message Settings](#) in response to changing personnel assignments and contact conditions. Simply highlight the desired [Channel](#) and click [Edit](#) to access the dialog box again. Then use the procedure above to alter any of the attributes associated with the chosen [Channel](#).

Channel Message Services - Caution

Foreseer includes the ability to notify particular personnel when a certain channel reports a change in alarm status. The [Channel Message Settings](#) dialog box identifies the individuals who are alerted and the information that is included in the notification message. [Caution Channel Messages](#) are associated with the transgression of a [Cautionary Alarm Limit](#) setting and are an alert to the potential of more serious site problems. Clicking in a field below displays its function: Clicking other tabs presents those [Channel Message Settings](#).

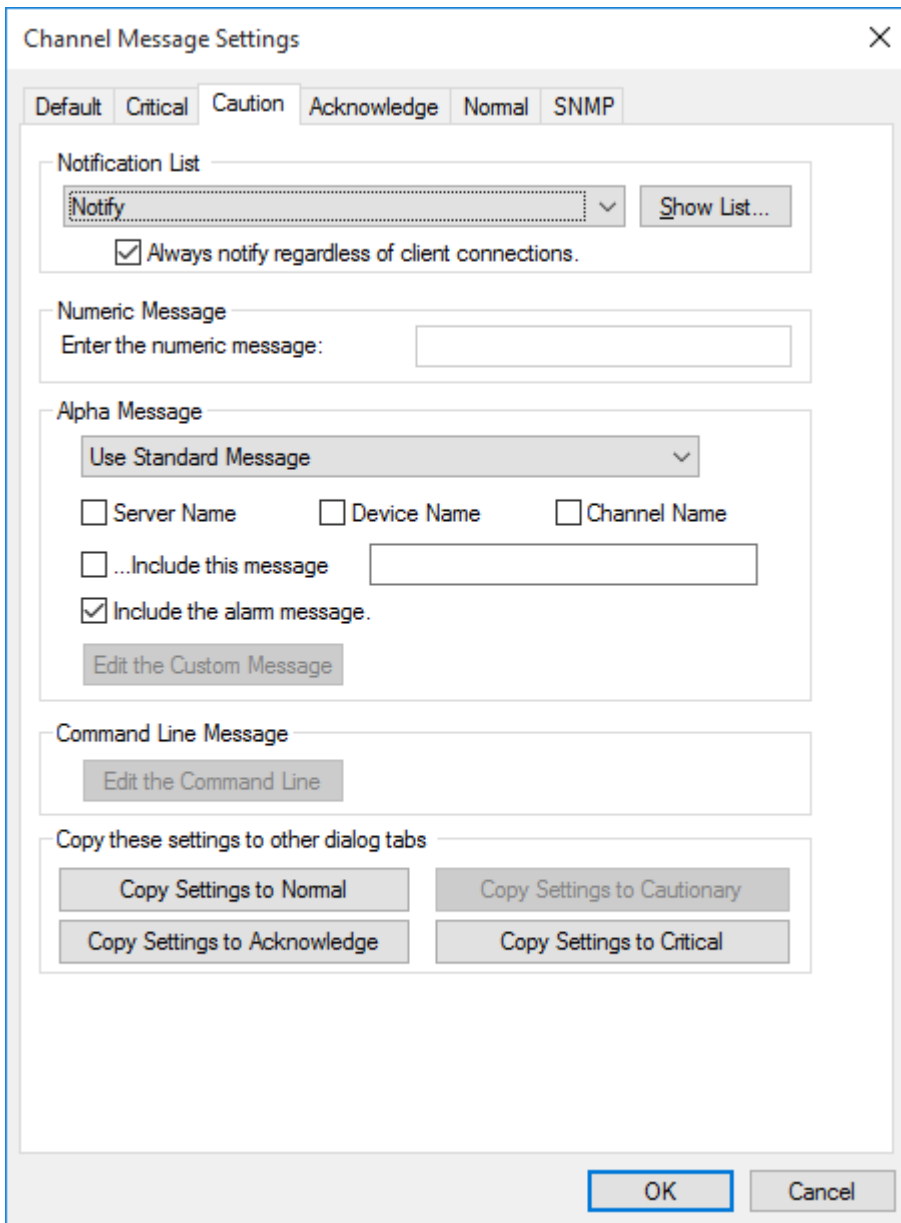

Foreseer [Channel Message Settings](#) are easily created to meet your alarm notification needs. You may wish to establish different [Channel Message Settings](#) for various conditions.

To specify [Caution Channel Message Settings](#):

 [Administrative Authorization](#) is required to access [Channel Message Settings](#)

1. Select Message Management in the [Administration menu](#).
2. Select a channel and click [Edit](#) to view the [Channel Message Settings](#) dialog box, or simply double-click on the desired channel.
3. Click on the [Caution](#) tab to display those [Channel Message](#) properties.

4. Specify the [Notification List](#) to be used to alert personnel to a **Cautionary** alarm condition on this channel. Also check the [Always notify regardless of Client connections](#) setting if this list of people should always be alerted to a **Cautionary** alarm on this channel.
5. Specify the message to be sent with the notification. If using a Numeric paging [Service](#), enter the desired message in the field provided. If notifying personnel through an Alpha paging [Service](#), specify the type of message to be sent ([Standard](#) or [Custom](#)) and whether to include the [Server](#), [Device](#) and [Channel Name](#) in the message. A [Standard](#) message can be appended with an additional note, if desired, and can [Include the alarm message](#) as well. Selecting [Edit the Custom Message](#) opens a dialog box allowing special response instructions to be entered.

Clicking on [Edit the Command Line](#) similarly displays the [Edit the Custom Message](#) dialog box to allow a specific message to be appended to the out call [Command Line](#) instructions may be applied directly through that Message Management [Service](#).

 The chosen [Notification List](#) must contain a [Subscriber](#) to the [Command Line Service](#) to activate this setting.

6. With the proper [Caution](#) parameters displayed, click on the other [Channel Message Setting](#) tabs to specify their parameters; or, you can simply [Copy these settings to other dialog tabs](#) as appropriate.
7. Click [OK](#) to save the [Channel Message Settings](#) and return to that tab within the [Message Management](#) dialog box.

You can modify [Channel Message Settings](#) in response to changing personnel assignments and contact conditions. Simply highlight the desired [Channel](#) and click [Edit](#) to access the dialog box again. Then use the procedure above to alter any of the attributes associated with the chosen [Channel](#).

Channel Message Services - Acknowledge

Foreseer includes the ability to notify particular personnel when a certain channel reports a change in alarm status. The [Channel Message Settings](#) dialog box identifies the individuals who are alerted and the information that is included in the notification message. [Acknowledge Channels](#) are those whose active alarms have been answered by authorized personnel. Clicking in a field below displays its function: Clicking other tabs presents those [Channel Message Settings](#).

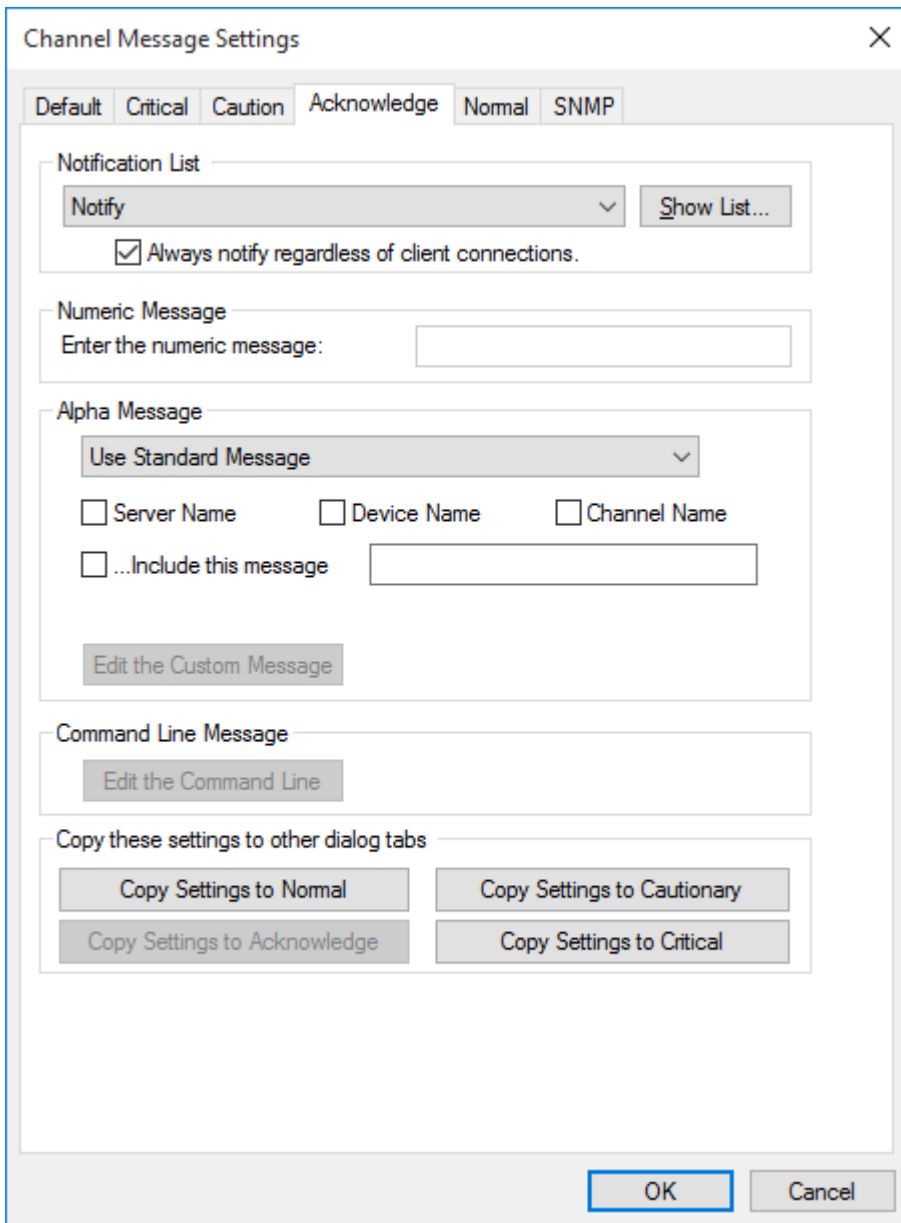

Foreseer [Channel Message Settings](#) are easily created to meet your alarm notification needs. You may wish to establish different [Channel Message Settings](#) for various conditions.

To specify [Acknowledge Channel Message Settings](#):

 [Administrative Authorization](#) is required to access [Channel Message Settings](#)

1. Select Message Management in the [Administration menu](#).
2. Select a channel and click [Edit](#) to view the [Channel Message Settings](#) dialog box, or simply double-click on the desired channel.
3. Click on the [Acknowledge](#) tab to display those [Channel Message](#) properties.

4. Specify the [Notification List](#) to be used to alert personnel to an [Acknowledged](#) alarm condition on this channel. Also check the [Always notify regardless of Client connections](#) setting if this list of people should always be alerted to a [Acknowledged](#) alarm on this channel.
5. Specify the message to be sent with the notification. If using a Numeric paging [Service](#), enter the desired message in the field provided. If notifying personnel through an Alpha paging [Service](#), specify the type of message to be sent ([Standard](#) or [Custom](#)) and whether to include the [Server](#), [Device](#) and [Channel Name](#) in the message. A [Standard](#) message can be appended with an additional note, if desired, and can [Include the alarm message](#) as well. Selecting [Edit the Custom Message](#) opens a dialog box allowing special response instructions to be entered.

Clicking on [Edit the Command Line](#) similarly displays the [Edit the Custom Message](#) dialog box to allow a specific message to be appended to the out call [Command Line](#) instructions may be applied directly through that Message Management [Service](#).

 The chosen [Notification List](#) must contain a [Subscriber](#) to the [Command Line Service](#) to activate this setting.

6. With the proper [Acknowledge](#) parameters displayed, click on the other [Channel Message Setting](#) tabs to specify their parameters; or, you can simply [Copy these settings to other dialog tabs](#) as appropriate.
7. Click [OK](#) to save the [Channel Message Settings](#) and return to that tab within the [Message Management](#) dialog box.

You can modify [Channel Message Settings](#) in response to changing personnel assignments and contact conditions. Simply highlight the desired [Channel](#) and click [Edit](#) to access the dialog box again. Then use the procedure above to alter any of the attributes associated with the chosen [Channel](#).

Channel Message Services - Normal

Foreseer includes the ability to notify particular personnel when a certain channel reports a change in alarm status. The [Channel Message Settings](#) dialog box identifies the individuals who are alerted and the information that is included in the notification message. [Normal Channels](#) are those that have returned to within their [Cautionary](#) or [Critical Alarm Limits](#) after reporting an alarm condition. Clicking in a field below displays its function: Clicking other tabs presents those [Channel Message Settings](#).

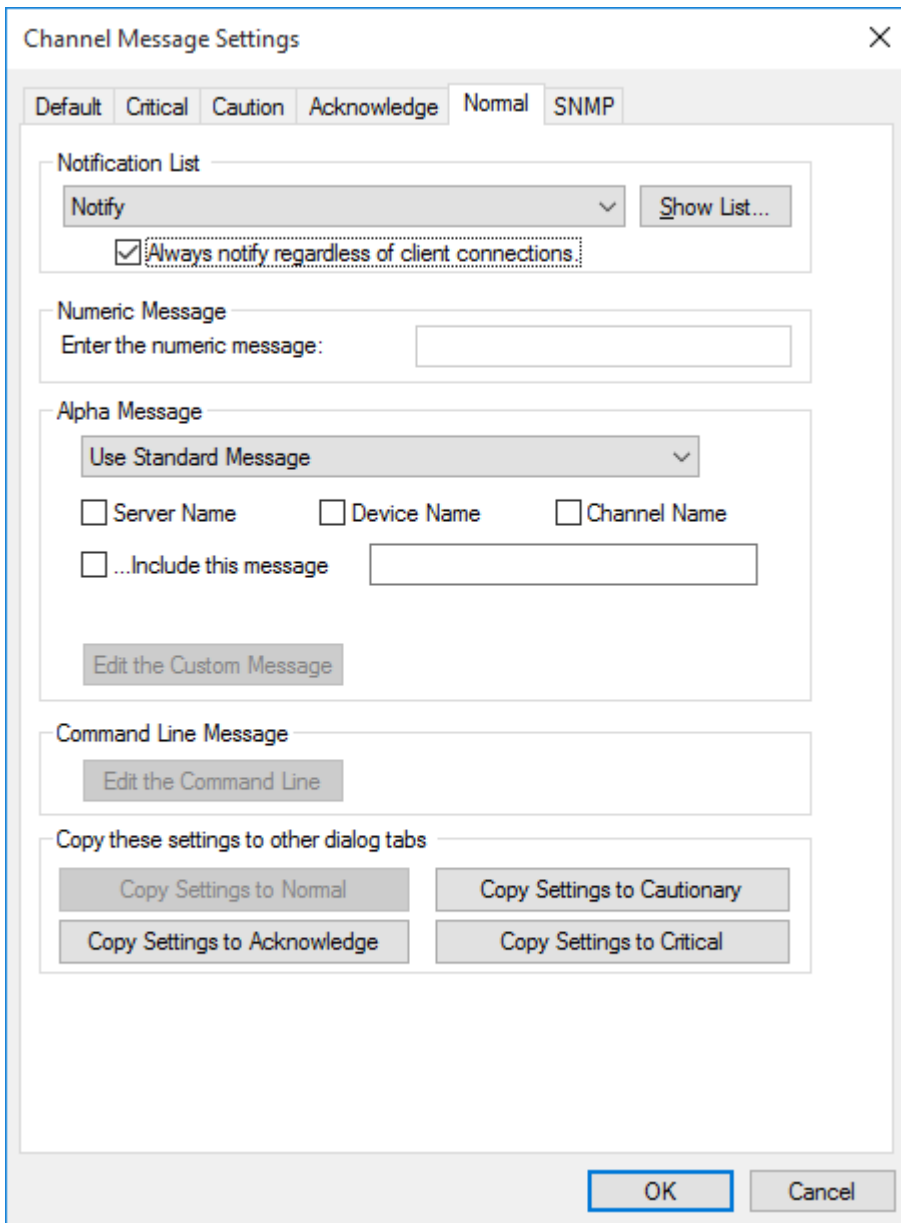

Foreseer [Channel Message Settings](#) are easily created to meet your alarm notification needs. You may wish to establish different [Channel Message Settings](#) for various conditions.

To specify [Normal Channel Message Settings](#):

 [Administrative Authorization](#) is required to access [Channel Message Settings](#)

1. Select Message Management in the [Administration menu](#).
2. Select a channel and click [Edit](#) to view the [Channel Message Settings](#) dialog box, or simply double-click on the desired channel.
3. Click on the [Normal](#) tab to display those [Channel Message](#) properties.

4. Specify the [Notification List](#) to be used to alert personnel that this channel has returned to within its [Alarm Limits](#). Also check the [Always notify regardless of Client connections](#) setting if this list of people should always be alerted to a [Normal](#) status subsequent to an alarm on this channel.
5. Specify the message to be sent with the notification. If using a Numeric paging [Service](#), enter the desired message in the field provided. If notifying personnel through an Alpha paging [Service](#), specify the type of message to be sent ([Standard](#) or [Custom](#)) and whether to include the [Server](#), [Device](#) and [Channel Name](#) in the message. A [Standard](#) message can be appended with an additional note, if desired, and can [Include the alarm message](#) as well. Selecting [Edit the Custom Message](#) opens a dialog box allowing special response instructions to be entered.

Clicking on [Edit the Command Line](#) similarly displays the [Edit the Custom Message](#) dialog box to allow a specific message to be appended to the out call [Command Line](#) instructions may be applied directly through that Message Management [Service](#).

 The chosen [Notification List](#) must contain a [Subscriber](#) to the [Command Line Service](#) to activate this setting.

6. With the proper [Normal](#) parameters displayed, click on the other [Channel Message Setting](#) tabs to specify their parameters; or, you can simply [Copy these settings to other dialog tabs](#) as appropriate.
7. Click [OK](#) to save the [Channel Message Settings](#) and return to that tab within the [Message Management](#) dialog box.

You can modify [Channel Message Settings](#) in response to changing personnel assignments and contact conditions. Simply highlight the desired [Channel](#) and click [Edit](#) to access the dialog box again. Then use the procedure above to alter any of the attributes associated with the chosen [Channel](#).

Channel Message Services - SNMP

Foreseer includes the ability to notify particular personnel when a certain channel reports a change in alarm status. The [Channel Message Properties](#) dialog box identifies the personnel who are alerted and the information that is included in the notification message. [Normal Channel Messages](#) are those that have returned to within their [Cautionary](#) or [Critical Alarm Limits](#) after reporting an alarm condition. Clicking in a field below displays its function: Clicking other tabs presents those [Channel Message Properties](#).

Foreseer [Channel Message Settings](#) are easily created to meet your alarm notification needs. You may wish to establish different [Channel Message Settings](#) for various conditions.

To specify [Normal Channel Message Settings](#):

✔ [Administrative Authorization](#) is required to access [Channel Message Settings](#)

1. Select [Message Management](#) in the [Administration](#) Menu.
2. Select the desired channel and click [Edit](#) to view the [Channel Message Properties](#) dialog box.
3. Click on the [Normal](#) tab to display those [Channel Message Properties](#).
4. Specify the [Notification List](#) to be used to alert personnel that this channel has returned to

within its [Alarm Limits](#). Also check the [Always notify regardless of Client connections](#) setting if this list of people should always be alerted to a [Normal](#) status subsequent to an alarm on this channel.

- Specify the message to be sent with the notification. If using a Numeric paging [Service](#), enter the desired message in the field provided. If notifying personnel through an Alpha paging [Service](#), specify the type of message to be sent ([Standard](#) or [Custom](#)) and whether to include the [Server](#), [Device](#) and [Channel Name](#) in the message. A [Standard "Channel Normal"](#) message is appended as well. Selecting [Edit the Custom Message](#) opens a dialog box allowing special response instructions to be entered.

Clicking on [Edit the Command Line](#) similarly displays the [Edit the Custom Message](#) dialog box to allow a specific message to be appended to the outcall notification. Global [Command Line](#) instructions may be applied directly through that Message Management Service.

-  The chosen [Notification List](#) must contain a [Subscriber](#) to the [Command Line Service](#) to activate this setting.

- With the proper [Normal](#) parameters displayed, click on the other [Channel Message Properties](#) tabs to specify their parameters; or, you can simply [Copy these settings to other dialog tabs](#) as appropriate.
- Click [OK](#) to save the [Channel Message Settings](#) and return to that tab within the [Message Management](#) dialog box.

You can modify [Channel Message Settings](#) in response to changing personnel assignments and contact conditions. Simply highlight the desired [Channel](#) and click [Edit](#) to access the dialog box again. Then use the procedure above to alter any of the attributes associated with the chosen [Channel](#).

SNMP Virtual Agent

SNMP

Simple Network Management Protocol (SNMP) provides a framework for communication between various internetwork devices using the TCP/IP protocol. SNMP employs a Manager/Agent model. The Network Management System (NMS) monitors and controls one or more Agents. The Agent, in this case the Foreseer Client, has the ability to asynchronously send alerts, or traps, to specified Managers to report predefined events.

The optional Foreseer [SNMP Virtual Agent](#)(tm) allows an SNMP trap to be sent from the Client to a Network Management System (NMS) to furnish enterprise-wide notification of critical events like utility power failures. By adding SNMP, the NMS can monitor critical events occurring within all of the equipment supported by Foreseer. The [SNMP Virtual Agent](#) sends traps to a supervisory NMS when three types of alarms are detected:

- System Alarms when they occur.

- Communication Alarms when they occur, are acknowledged or cleared.
- Channel Alarms are handled on an individual basis and traps can be sent either when they occur, are acknowledged or cleared. In addition, traps may be resent for all active alarms (or for all unacknowledged alarms) within a user-specified time period.

There are 25 predefined Cautionary and 25 predefined Critical traps available through the Foreseer SNMP Virtual Agent. They may be used to identify unique channels, or they may group channels by category. It is possible to use a single Trap Number multiple times.

On Microsoft operating systems the Microsoft SNMP software extension must be [installed](#) and [setup](#), then the [Virtual Agent SNMP Properties](#) defined before this Foreseer feature can be enabled. You must always define the Virtual Agent Properties..

SNMP Installation

The Microsoft SNMP agent software must be installed on the Foreseer Server PC as a service of the Windows operating system.

To configure the Microsoft SNMP agent on Windows Server 2003, see <http://support.microsoft.com/kb/324263>.

To configure the Microsoft SNMP agent on Windows Server 2008, see <http://social.technet.microsoft.com/Forums/en-US/windowsserver2008r2networking/thread/ce5ec0fe-30a8-4b6e-a6ae-a4d1b8c9d047/>

SNMP Properties

Foreseer's [SNMP Properties](#) dialog box specifies the nature of the relationship between the Foreseer Client and the supervisory Network Management System (NMS). Its [SNMP Properties](#) settings may be reviewed and modified if necessary by clicking on the appropriate tab:

 [Administrative Authorization](#) is required to access [SNMP Properties](#)

[Agent](#) - Are optional entries that include information about the user to [Contact](#) and the physical [Location](#) of the Foreseer Client PC.

[Traps](#) - Identify each [Community](#) to which the Foreseer [Agent](#) belongs.

[Security](#) - Identify those [Communities](#) from which the Foreseer Client will [Accept](#) requests.

[Resend Traps](#) - Offer options for handling the retransmission of [Traps](#) to the Network Management System.

SNMP Properties - Agent

The [SNMP Properties](#) dialog box specifies the nature of the relationship between the Foreseer Client and the supervisory Network Management System (NMS). [Agent Properties](#) are optional

entries that include information about the Foreseer [User](#) and the physical [Location](#) of the Client PC. Clicking in a field below displays its function: Clicking other tabs presents those [SNMP Properties](#).

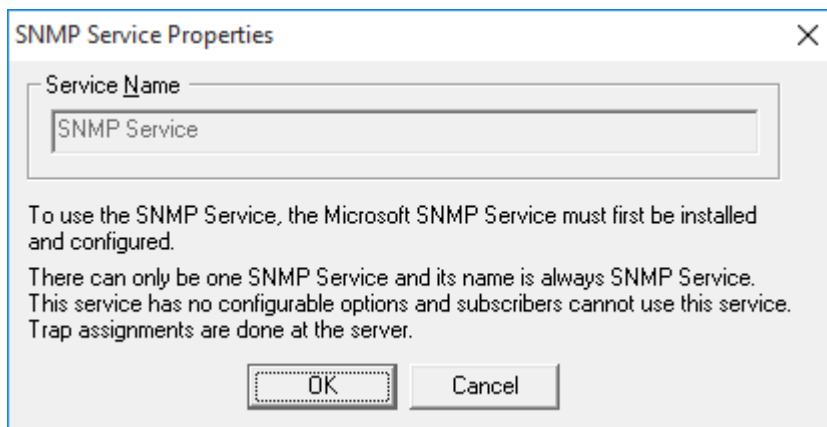

Foreseer [SNMP Properties](#) settings are easily specified to meet your reporting needs.

To modify [SNMP Agent Properties](#):

 [Administrative Authorization](#) is required to access [SNMP Properties](#)

1. Choose the [SNMP Properties...](#) command from the [Administration](#) / [Message Management](#)> sub-menu to display that dialog box.
2. Click on the [Agent](#) tab to display those settings.
3. Check [Enable the SNMP Agent](#) to activate Foreseer SNMP operation. This box **must** be checked or the [SNMP Virtual Agent](#) will not function.
4. Optionally enter the [Contact](#), the name of the person in charge of the SNMP interface, and the [Location](#) of the Foreseer Client equipped with the SNMP interface.
5. The [Agent DLL Directory](#) reports the location within the Server PC of the installed SNMP Agent (typically the [Foreseer](#) folder) and cannot be altered.
6. With the desired [Agent](#) settings specified, click [OK](#) to accept the current entries and return to the previous Foreseer window or click on the other tabs to review those [SNMP Properties](#).

SNMP Properties - Resend Traps

[SNMP Properties](#) specify the nature of the relationship between the Foreseer Client and the supervisory Network Management System (NMS). [Resend Traps Properties](#) offer options for handling the retransmission of traps so that alarms will not be overlooked at the NMS. Clicking in a field below displays its function: Clicking other tabs presents those [SNMP Properties](#).

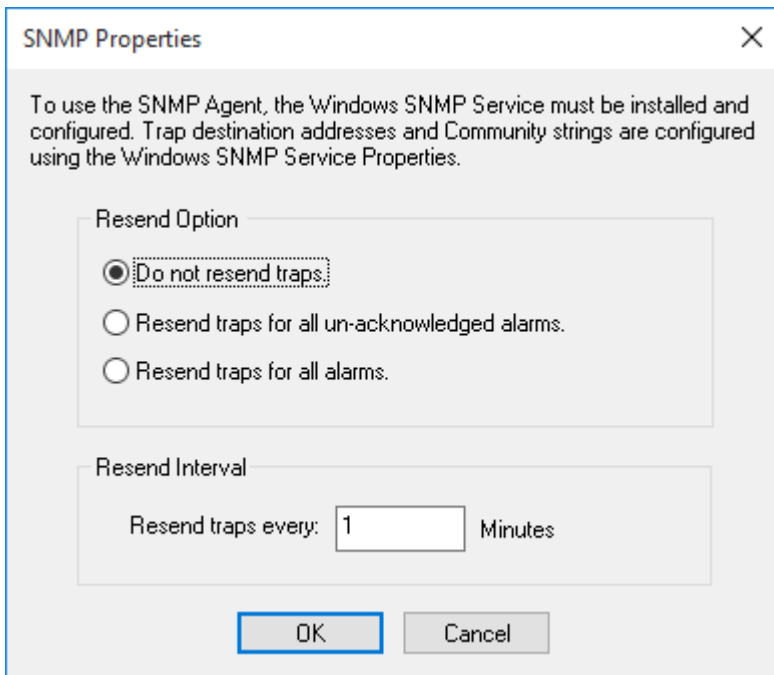

Foreseer [SNMP Properties](#) settings are easily specified to meet your reporting needs.

To modify [SNMP Resend Traps Properties](#):

✔ [Administrative Authorization](#) is required to access [SNMP Properties](#)

1. Choose the [SNMP Properties...](#) command from the [Administration / Message Management](#)> sub-menu to display that dialog box.
2. Click on the [Resend Traps](#) tab to display those settings.
3. Specify whether to the [Resend traps for all alarms](#) or for only [unacknowledged alarms](#). You also can choose to disable the [Resend Traps](#) feature completely.
4. Specify the [Resend Interval](#), the delay in [minutes](#), before a trap is resent. One of the [Resend Options](#) must be enabled to access this feature.
5. With the desired [Resend Traps](#) settings specified, click [OK](#) to accept the current entries and return to the previous Foreseer window or click on the other tabs to review those [SNMP Properties](#).

SNMP Properties - Security

[SNMP Properties](#) specify the nature of the relationship between the Foreseer Client and the supervisory Network Management System (NMS). [Security Properties](#) identify those [Communities](#) from which the Foreseer Client will [Accept](#) requests. Clicking in a field below displays its function: Clicking other tabs presents those [SNMP Properties](#).

SNMP Properties [X]

To use the SNMP Agent, the Windows SNMP Service must be installed and configured. Trap destination addresses and Community strings are configured using the Windows SNMP Service Properties.

Resend Option

Do not resend traps

Resend traps for all un-acknowledged alarms.

Resend traps for all alarms.

Resend Interval

Resend traps every: Minutes

OK Cancel

Foreseer [SNMP Properties](#) settings are easily specified to meet your reporting needs.

To modify [SNMP Security Properties](#):

✔ [Administrative Authorization](#) is required to access [SNMP Properties](#)

1. Choose the [SNMP Properties...](#) command from the [Administration](#) / [Message Management](#)> sub-menu to display that dialog box.
2. Click on the [Security](#) tab to display those settings.
3. Click [Add..](#) to enter the Community Name of an NMS that is to receive Foreseer SNMP traps and press [OK](#). While "public" is included by default, you can [Edit...](#) or [Remove](#) it (or any other [Community Name](#)) by selecting it and pressing the appropriate button.
4. With the desired [Security](#) settings specified, click [OK](#) to accept the current entries and return to the previous Foreseer window or click on the other tabs to review those [SNMP Properties](#).

SNMP Properties - Traps

[SNMP Properties](#) specify the nature of the relationship between the Foreseer Client and the supervisory Network Management System (NMS). [Traps Properties](#) identify each [Community](#) to which the Foreseer [Agent](#) belongs and its respective [IP Address](#). In other words, these are the Network Management Systems that will receive traps from the Client. Clicking in a field below displays its function: Clicking other tabs presents those [SNMP Properties](#).

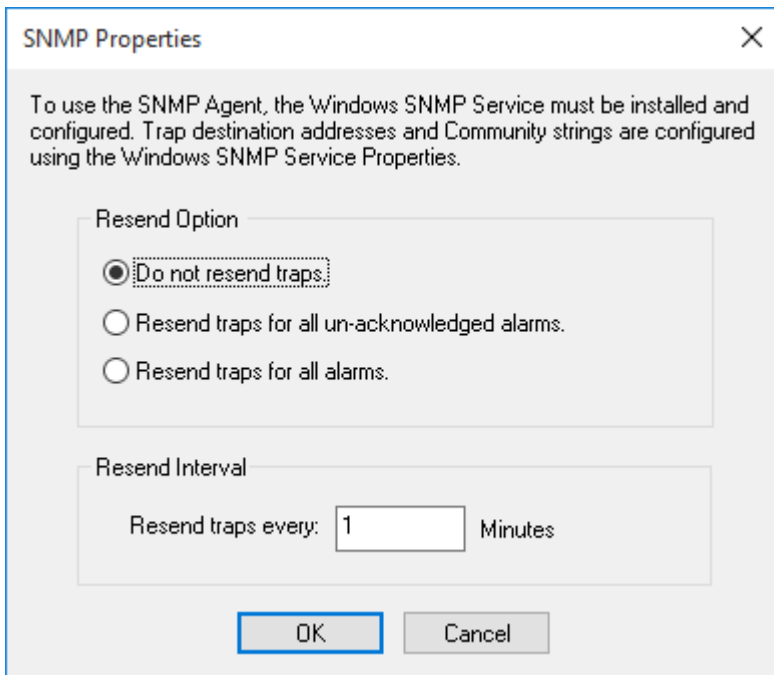

Foreseer [SNMP Properties](#) settings are easily specified to meet your reporting needs.

To modify [SNMP Traps Properties](#):

✔ [Administrative Authorization](#) is required to access [SNMP Properties](#)

1. Choose the [SNMP Properties...](#) command from the [Administration](#) / [Message Management](#)> sub-menu to display that dialog box.
2. Click on the [Traps](#) tab to display those settings.
3. Click [Add](#) to enter the Community Name of an NMS that is to receive Foreseer SNMP traps and press [OK](#).
4. Click [Add...](#) to enter the IP Address of the [Community](#) shown then press [OK](#). This [Address](#) must be correct or Foreseer will be unable to establish communications with the listed host.
5. Repeat the process to enter the [Community Name](#) and [IP Address](#) for each NMS that is to be notified with Foreseer traps. You can [Edit...](#) or [Remove](#) entries by selecting them and pressing the appropriate button.
6. With the desired [Traps](#) settings specified, click [OK](#) to accept the current entries and return to the previous Foreseer window or click on the other tabs to review those [SNMP Properties](#).

SNMP Setup

There are 25 predefined Cautionary and 25 Critical traps available through the Foreseer [SNMP Virtual Agent](#). They may be used to identify unique channels, or they may group channels by category. It is possible to use a single [Trap Number](#) multiple times. It is suggested that when creating a large number of traps for many channels, it may be helpful to group sets of channels under a common [Trap Number](#).

To establish traps for specific Foreseer channels:

✔ [Administrative Authorization](#) is required to access SNMP Traps

1. Choose [Setup](#) from the [Message Management](#)> sub-menu in the [Administration menu](#).
2. Click on the [Channel Message Settings](#) tab in the [Message Management](#) dialog box to list all of the configured channels by [Server](#), [Device](#) and [Name](#).
3. Locate and select the channel that will send a trap in response to a [Cautionary](#) and/or [Critical](#) alarm. Multiple channels may be chosen for the same trap by holding down the [Ctrl](#) key and highlighting them, or use [Shift](#) key to select all of the channels between clicks.

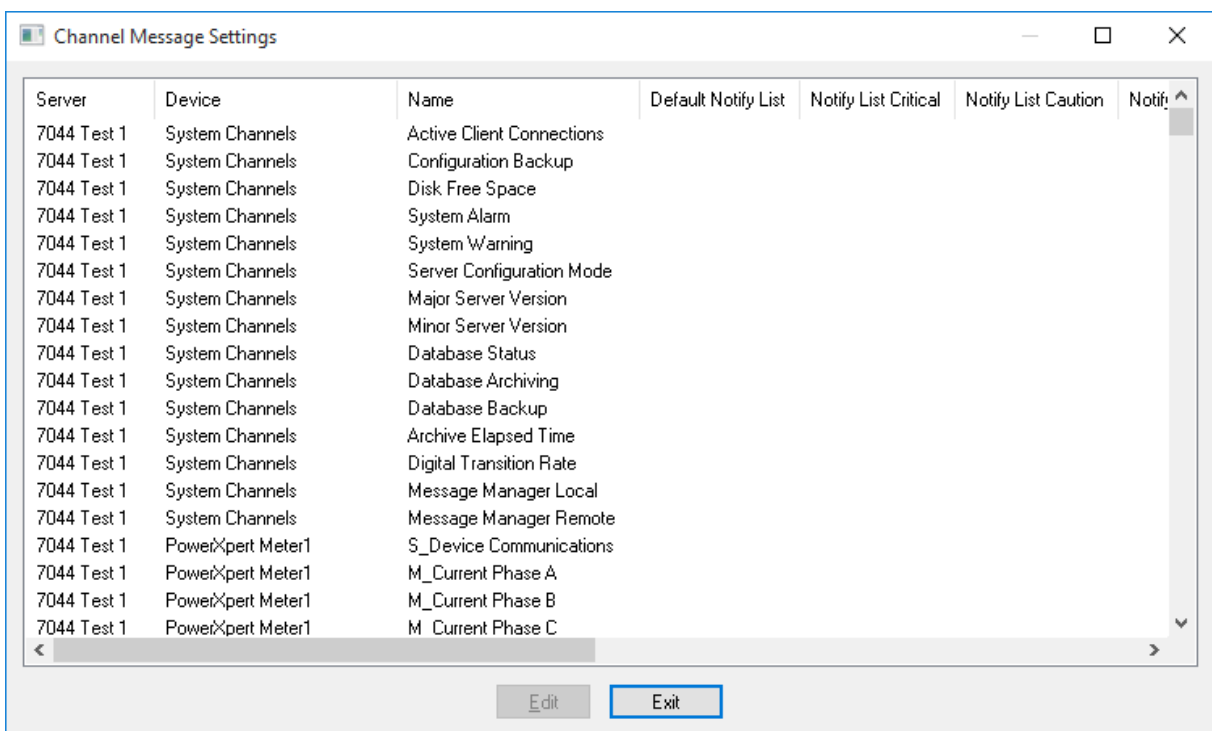

4. Click [Edit](#), or simply double-click on the selected channel(s), to display the [Channel Message Settings](#) dialog box.
5. Click on the [SNMP](#) tab to assign those attributes. Independent [Trap Numbers](#) may be selected for the channel(s) from the [Critical](#) and [Cautionary Alarm](#) drop lists, as well as enabling the [Alarm Events](#) that initiate a trap.

6. Optionally assign Foreseer [Text](#) messages to specific traps under the [Critical](#) and [Cautionary](#) tabs. A detected alarm on one of the chosen channels will relay a trap to the Network Management System, where it is displayed in the Event Browser. If no message is specified under these two [Local Properties](#) tabs, the message sent to the NMS is the message entered on the Foreseer Server. A [Local Channel Properties](#) message overrides the Server's [Channel Properties](#) message in instances where comments have been entered at both locations. Click [OK](#) to accept the displayed [SNMP](#) settings.

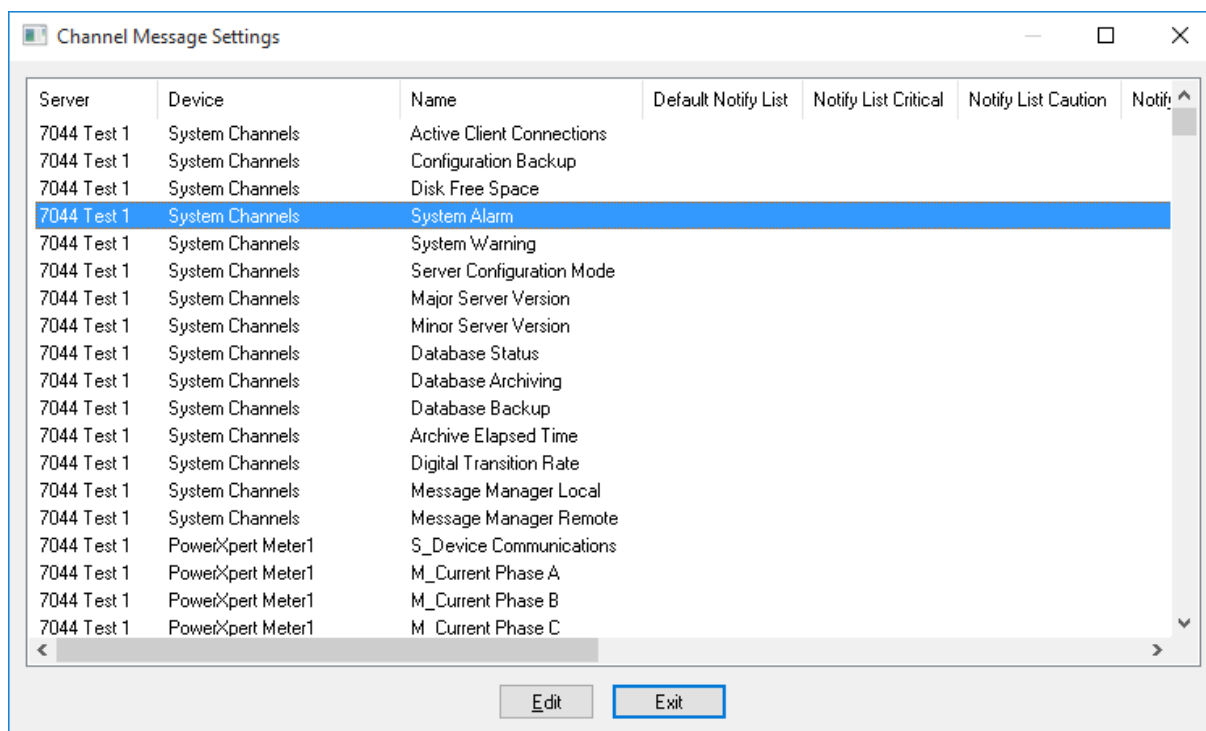

7. Repeat Steps 5-8 to assign additional traps to additional channels, then close the [Message Management](#) dialog box.
8. Copy the Foreseer.MIB file from the Client onto a diskette and load it on the NMS.
9. Open the file to determine what messages are being sent with what traps, then decide which are appropriate for your installation. For instance, OpenView(R) for Windows NT employs the following wild-card characters:

<u>Character</u>	<u>Information</u>
\$1	Server Name
\$2	Foreseer Server/Channel Field
\$3	Alarm Message (determined in Step 7)
\$4	Current Alarm Channel Value (includes high/low threshold

exceeded)

10. Select [SNMP Properties](#) in the [Administration](#) / [Message Management](#)> sub-menu to further alter any necessary parameters.

Menu Reference

Menu Reference

File Menu

The [File](#) menu furnishes one basic program command: the ability to quit the program:

✔ [Administrative Authorization](#) may be required to execute this command.

Exit - terminates the current Foreseer Server session. If enabled during initial Server configuration, you are required to have [Administrative Authorization](#) to quit the program.

Alarms Menu

The **Alarms** menu allows you to respond to reported alarm conditions in several ways. This menu also is accessed by right-clicking with the mouse pointer positioned in the **Tree View**. Any grayed commands are not available for the currently chosen Server, Device or Channel. Multiple Devices or Channels of the same type may be chosen for modification using the standard Windows **Shift-Click** and **Ctrl-Click** selection methods.

✔ [Administrative Authorization](#) is required before you can perform [Alarm Management](#) functions.

The **Alarms** menu offers the following Foreseer commands:

Alarm Acknowledge - Allows an alarm condition to be [acknowledged](#) on the selected channel(s). Once acknowledged, a channel's representative icons turns **blue**. A **System Generated Note** that includes the time of the acknowledgment and the **Name** of the channel is logged automatically. A **User Note** can also be entered to further document the condition. Additional **Notes** may be entered through the **Add Note...** command in the [Administration menu](#) if necessary.

Alarm Rearm - Allows alarm monitoring to resume on the chosen channel(s). A **System Generated Note** that includes the time of the [rearming](#) and the **Name** of the channel is logged automatically. A **User Note** can also be entered to further document the condition. Additional **Notes** may be entered through the **Add Note...** command in the [Administration menu](#). This command is only available for channels with an acknowledged alarm.

Alarm Ack/Rearm - Permits an alarm condition to be [acknowledged](#) and the selected channel(s) to be rearmed so testing of acquired **Values** against set **Alarm Limits** resumes immediately. Acknowledged, a channel's icon turns **blue**. A **System Generated Note** that includes the time of the acknowledgment and the **Name** of the channel is logged automatically. A **User Note** can also be entered to further document the condition. Additional **Notes** may be entered through the **Add Note...** command in the [Administration menu](#).

Alarms Management

The Foreseer Server allows for limited Alarm Management responses. Channel alarm conditions can be [Acknowledged and Rearmed](#) through the [Alarms menu](#) and the [Tree View](#). A **Note** may be required to further document the situation.

To access the Foreseer Server Alarm Management capabilities:

✔ [Administrative Authorization](#) may be required to [Acknowledge](#) and/or [Rearm](#) alarms.

1. The desired alarm channel(s) can be highlighted in the left pane of the Tree View. Multiple channels may be selected by holding down the Ctrl key and clicking on them individually. Holding down the Shift key while clicking on two channels selects all channels between them.
2. With the desired channel(s) selected right-click and choose the desired [Alarm](#) command--[Acknowledge](#), [Rearm](#) or [Ack/Rearm](#).

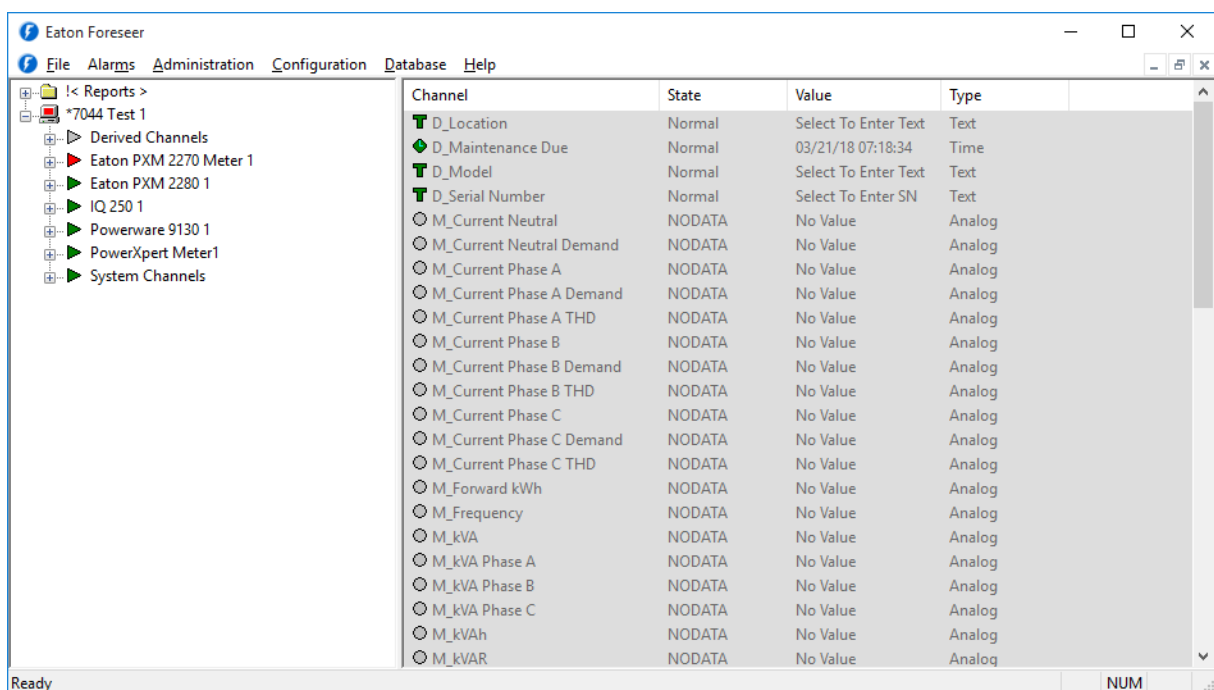

Channel	State	Value	Type
<input checked="" type="checkbox"/> D_Location	Normal	Select To Enter Text	Text
<input checked="" type="checkbox"/> D_Maintenance Due	Normal	03/21/18 07:18:34	Time
<input checked="" type="checkbox"/> D_Model	Normal	Select To Enter Text	Text
<input checked="" type="checkbox"/> D_Serial Number	Normal	Select To Enter SN	Text
<input type="checkbox"/> M_Current Neutral	NODATA	No Value	Analog
<input type="checkbox"/> M_Current Neutral Demand	NODATA	No Value	Analog
<input type="checkbox"/> M_Current Phase A	NODATA	No Value	Analog
<input type="checkbox"/> M_Current Phase A Demand	NODATA	No Value	Analog
<input type="checkbox"/> M_Current Phase A THD	NODATA	No Value	Analog
<input type="checkbox"/> M_Current Phase B	NODATA	No Value	Analog
<input type="checkbox"/> M_Current Phase B Demand	NODATA	No Value	Analog
<input type="checkbox"/> M_Current Phase B THD	NODATA	No Value	Analog
<input type="checkbox"/> M_Current Phase C	NODATA	No Value	Analog
<input type="checkbox"/> M_Current Phase C Demand	NODATA	No Value	Analog
<input type="checkbox"/> M_Current Phase C THD	NODATA	No Value	Analog
<input type="checkbox"/> M_Forward kWh	NODATA	No Value	Analog
<input type="checkbox"/> M_Frequency	NODATA	No Value	Analog
<input type="checkbox"/> M_kVA	NODATA	No Value	Analog
<input type="checkbox"/> M_kVA Phase A	NODATA	No Value	Analog
<input type="checkbox"/> M_kVA Phase B	NODATA	No Value	Analog
<input type="checkbox"/> M_kVA Phase C	NODATA	No Value	Analog
<input type="checkbox"/> M_kVAh	NODATA	No Value	Analog
<input type="checkbox"/> M_kVAR	NODATA	No Value	Analog

Alarm Latching

[Alarm Latching](#) is a toggle state which determines whether an alarm condition continues to be reported if the channel's [Current Value](#) returns to within its assigned [Critical](#) or [Cautionary Alarm Limits](#). When [Enabled](#) the channel's highest alarm state is reported regardless of its [Current Value](#); disabled, a channel is automatically removed from the [Status Bar's Active Alarm Totals](#) if its [Value](#) returns to within its specified [Limits](#). Note that the alarms must be [Enabled](#) and [Limits](#) assigned under the [Basic](#) tab in the channel's [Meters](#) or [Status Channel Properties](#) dialog box. The [Re-Arm](#) period (one hour by default) is specified under the [Advanced](#) tab in the channel's [Meters](#) or [Status Channel Properties](#) dialog box.

[Hysteresis](#), when [Enabled](#), determines the threshold [Value](#) before a new alarm is reported for a [Meters](#) channel. Hysteresis is used to eliminate nuisance alarms when the channel's input is near its [Alarm Limit](#). Once an alarm occurs, the input level must drop below or rise above the threshold [Value](#) then exceed the [Limit](#) once again before a new alarm is reported. The particular threshold [Value](#) is specified in the channel's display [Units](#) (i.e., volts, amps, hz, kVA, kw, etc.). Note that this

attribute is only available for non-[Latching](#) alarms.

Acknowledging and Rearming Alarms

Acknowledgment suspends limit testing on the alarm channel in order to allow the problem to be serviced although the channel's [Value](#) continues to be calculated and archived. The context-sensitive [Tree View menu](#) allows limited alarm response at the Server. More comprehensive responses to alarm conditions are available through the Foreseer WebViews client.

 [Administrative Authorization](#) may be required to [Acknowledge](#) and/or [Rearm](#) alarms.

To acknowledge a channel alarm:

1. Click on the affected channel to highlight it. Multiple channels may be selected by holding down the **Ctrl** key and clicking on them individually. Holding down the **Shift** key while clicking on two channels selects all channels between them.
2. Choose [Alarm Acknowledge](#) from the [Alarms menu](#). You can also choose [Alarm Ack/Rearm](#) to immediately [Rearm](#) the channel and resume testing of its acquired [Value](#) against its set [Alarm Limits](#).

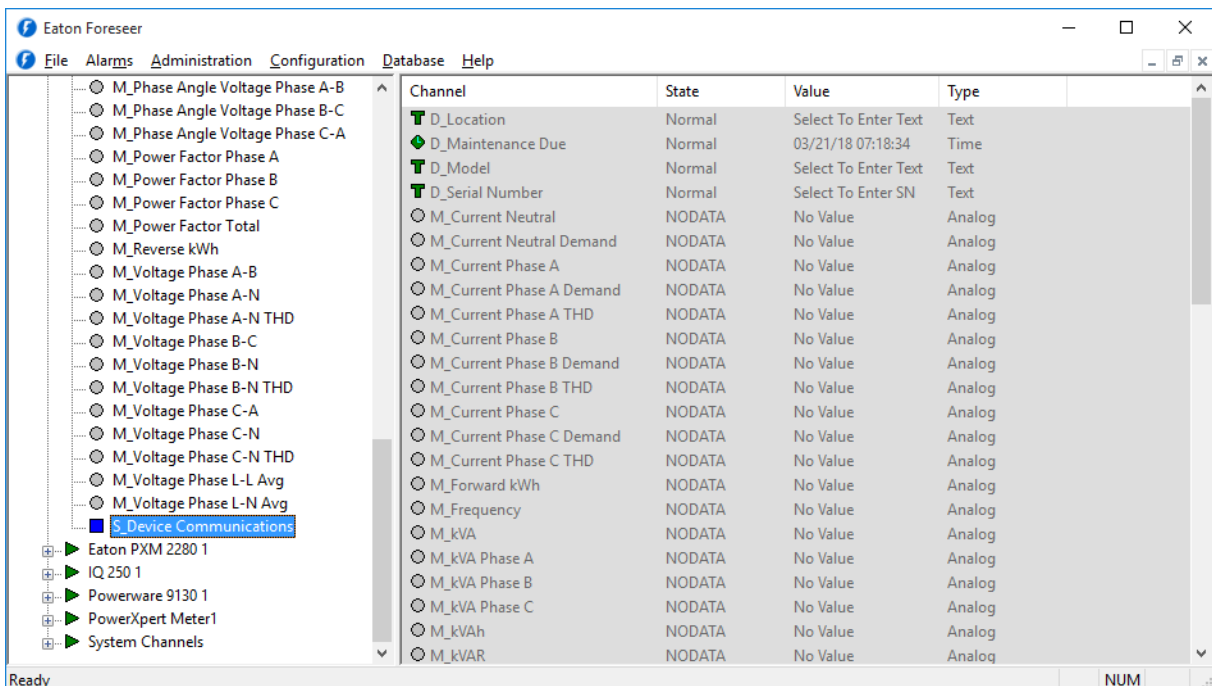

Channel	State	Value	Type
D_Location	Normal	Select To Enter Text	Text
D_Maintenance Due	Normal	03/21/18 07:18:34	Time
D_Model	Normal	Select To Enter Text	Text
D_Serial Number	Normal	Select To Enter SN	Text
M_Current Neutral	NODATA	No Value	Analog
M_Current Neutral Demand	NODATA	No Value	Analog
M_Current Phase A	NODATA	No Value	Analog
M_Current Phase A Demand	NODATA	No Value	Analog
M_Current Phase A THD	NODATA	No Value	Analog
M_Current Phase B	NODATA	No Value	Analog
M_Current Phase B Demand	NODATA	No Value	Analog
M_Current Phase B THD	NODATA	No Value	Analog
M_Current Phase C	NODATA	No Value	Analog
M_Current Phase C Demand	NODATA	No Value	Analog
M_Current Phase C THD	NODATA	No Value	Analog
M_Forward kWh	NODATA	No Value	Analog
M_Frequency	NODATA	No Value	Analog
M_kVA	NODATA	No Value	Analog
M_kVA Phase A	NODATA	No Value	Analog
M_kVA Phase B	NODATA	No Value	Analog
M_kVA Phase C	NODATA	No Value	Analog
M_kVAh	NODATA	No Value	Analog
M_kVAR	NODATA	No Value	Analog

3. If a [Password](#) was specified, you are prompted to enter the [Administrative Authorization](#) before proceeding. Another authorized user can temporarily log on to acknowledge an alarm without affecting the current user's session. This allows the response to be recorded under that person's name, or he has the option of becoming the currently logged in user.
4. You are also prompted to enter a Foreseer [Note](#) in the [Channel Acknowledgment and Rearm](#)

[Notes](#) dialog box to document additional information or observations about the alarm condition(s). The [Note](#) is limited to 256 characters and includes the time and date it was entered, as well as other relevant information. Once [Acknowledged](#), the channel's icon turns [blue](#) to indicate its state. Additional [Notes](#) may be entered through the [Add Note...](#) command in the [Administration menu](#) if necessary.

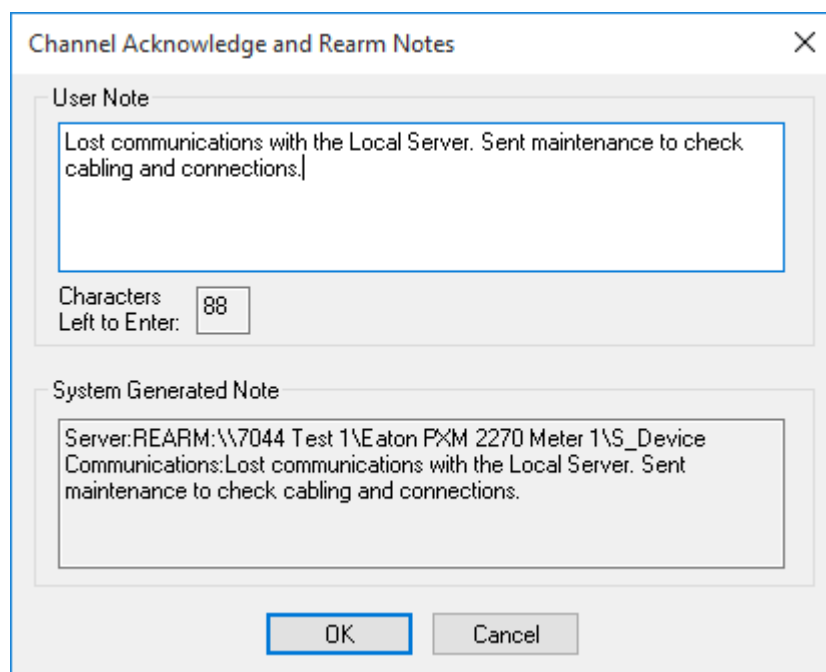

Administration Menu

The [Administration](#) menu contains various system functions. Many [Administration](#) commands display a dialog box which requires additional input before the particular operation can be performed. Any [grayed](#) commands cannot be performed on the selected item or within the active window.

 [Administrative Authorization](#) is required before proceeding with any of these commands.

The [Administration](#) menu offers the following Foreseer commands:

[Login...](#) - records the beginning of the current User's session.

[Logoff...](#) - records the end of the current User's session.

[Change Password...](#) - allows the current [Administrative](#) and [Change Database Password](#) to be altered.

[Add Note...](#) - opens the [Add a Note](#) dialog box, allowing user observations to be entered into the

database.

[Message Management >](#) - allows you to [Setup](#) the [Message Management](#) feature and [Configure Required Connections](#). It also accesses the (optional) [SNMP Properties](#).

[WebViews Server >](#) - allows an [HTTP](#) (non-secure) or an [HTTPS](#) (secure) WebViews Server to be created and viewed through a Microsoft Internet Explorer.

[Trusted Web Clients...](#) - is a list of IP addresses or machine names defining the set of web clients allowed to access WebViews / WebAdmin.

[Extension Plugins...](#) - is reserved for future program enhancements.

[Unload Driver](#) - is a [File Management](#) function which clears the driver file for the selected Device. Multiple Devices of the same [Type](#) may be selected for unloading without shutting the system down. This function should only be performed at the direction of Eaton technical support.

[Load Driver](#) - is a [File Management](#) function which automatically loads the appropriate Device driver from the [Update VI](#) folder. Multiple Devices of the same [Type](#) may be selected for loading without shutting the system down. This function should only be performed at the direction of Eaton technical support.

[Server Properties...](#) - displays the [Server Properties](#) dialog box, allowing certain program parameters to be altered.

Configuration Menu

The [Configuration](#) menu is used to alter the "shape" of the Server. Functions include modifications like remote Server management as well as adding and deleting Devices and channels. Any grayed commands cannot be performed on the selected item or within the active window.

 [Administrative Authorization](#) is required before proceeding with any of these commands.

The [Configuration](#) menu offers the following Foreseer commands:

[Start Server Configuration](#) initiates changes on the Foreseer Server. The [Server Configuration Mode System Channel](#) turns yellow and

```
"*****SERVER CONFIGURATION MODE*****"
```

is displayed in the window's title bar to confirm edit status.

[End Server Configuration](#) terminates changes to the Foreseer Server and returns to normal operation.

[Configuration Backup...](#) displays the [Configuration Backup](#) dialog box, allowing the Foreseer Server

configuration to be saved as an archive file.

[Backup...](#) displays the [Backup](#) dialog box, setting automatic configuration backups.

[Install Device...](#) allows you to [Install Devices](#) on the Foreseer Server so that they may be monitored and added to the WebViews.

[Install Devices from List...](#) allows you to [Install Multiple Devices](#) through a .CSV file on the Foreseer Server so that they may be monitored and added to the WebViews [Views](#).

[Add User-Defined Channel...](#) permits the [User](#) to create new [Derived Channel](#).

[Add Channel...](#) permits the [User](#) to create a new [Meters](#) (Analog) or [Status](#)(Digital) Channel. This command is not available for all Devices.

[Disable](#) suspends all data archiving to the Foreseer Server for the selected Device or channel. Disabling is useful when making repairs to avoid archiving inappropriate readings and is necessary in order to Delete or Rename the Device or channel.

[Enable](#) resumes data archiving for the selected Device(s) or channel(s).

[Disarm](#) stops testing the channel values against specified alarm limits, preventing alarms from being issued.

[Rearm](#) resumes testing channel values against alarm limits.

[Delete](#) permanently [deletes](#) the selected Remote Server, Device or Channel from the configuration. Once removed, its archived information is no longer available. Deleting a Device or Channel should be done with discretion as removing it can have an adverse effect on Foreseer WebViews configurations.

[Rename](#) permits the selected Device or Channel to be renamed in response to changing conditions. It should be noted that renaming a Device or Channel should be done with discretion as changing a name can have an adverse effect on Foreseer WebViews configurations.

[Copy Channel Properties](#) copies all of the currently selected channel's [Properties](#) to the Windows clipboard, allowing its settings to be pasted directly into another channel as its operational parameters. This command is useful when applied to an entire Device (rather than individual channels) for quickly setting up multiple Devices that contain similar channels. In either case, the channel or Device being copied must be of the exact same type as the one the [Properties](#) are being pasted into.

[Paste Channel Properties](#) pastes the previously copied [Properties](#) into the currently selected channel as its operational parameters. It also is useful when duplicating numerous channel settings on multiple Devices. In either case, the channel or Device being pasted into must be of the exact same type as the one the [Properties](#) are being copied from. These settings then can be individually modified as necessary. If copying from a Device (rather than a single channel), only those channels with the same [Name](#) will have their [Properties](#) pasted.

[Create .VI File](#) generates .VI (Device Driver) template based on the selected Device's settings. This file template can then be used to define other similar Devices.

[Create All .VI Files](#) generates .VI (Device Driver) templates for all Devices on the selected Server. These file templates can then be used to define other similar Devices.

[Refresh Tree](#) forces a refresh of all devices in the tree.

[Properties...](#) displays the selected [Device Properties](#) or channel's ([Meters](#) or [Status](#)) [Properties](#) dialog box, allowing its parameter settings to be reviewed or altered.

Configuration Backup

The Server configuration can be saved in order to retain [Channel Properties](#) and other system settings for subsequent Foreseer sessions. It is strongly recommended this [System Administration](#) function be performed after initial system configuration as well as before and after any significant modifications (or when performing batch changes in larger configurations) to ensure maximum disaster recovery capability. The [Server Configuration Mode System Channel](#) reports when structural changes have been to the Server configuration. The [Backup](#) archive includes all Foreseer Server configuration files, which are compressed to conserve disk space.

- ✔ This procedure does not backup data, Log or Report files-- it is recommended that these files routinely be backed up to a network drive.

To [Backup](#) a Foreseer Server configuration:

- ✔ [Administrative Authorization](#) is required to [Backup](#) the Server configuration.

1. Select [Configuration Backup](#) in the [Configuration menu](#) to display the [Backup Completed](#) dialog box.

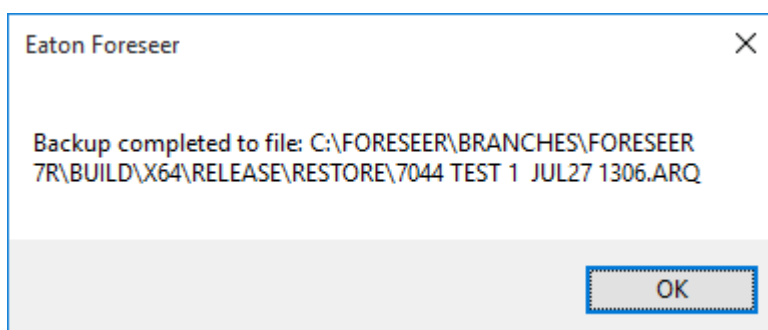

2. Foreseer indicates when the archiving process is successfully completed. Click [OK](#) to return to the window that was active prior to the backup operation.

- ✔ For Outpost Only: If an *.ARQ file is in the [Config Restore](#) folder when the Server is started, it will delete the current Data and VI folders, move the *.ARQ file into the Restore folder and restore it. This is also a new destination for the Upload Files command. It is important to remember that the restore is automatic at the next restart and that the Data and VI folder contents will be deleted.

Database Menu

The [Database](#) menu is used to perform various Foreseer functions related to the databases. Any grayed commands cannot be performed.

- ✔ [Administrative Authorization](#) is required before proceeding with any of these commands.

The [Database](#) menu offers the following Foreseer commands:

- [Start Database Session](#) - initiates data acquisition from the connected equipment by the Foreseer Server.
- [End Database Session](#) - suspends data acquisition from the connected equipment by the Foreseer Server.
- [Check Databases](#) - verifies the integrity of the Foreseer Server databases in the event the program was terminated improperly.
- [Fix Databases](#) - corrects any problems detected during the [Check Databases](#) process.
- [SQL Server Properties](#) - launches the SQL Server Setup dialog box.

Database SQL

Use this dialog box to configure access to your instance of SQL Server. Follow the instructions on the dialog box to configure the connection string.

You can choose to use either an account managed by SQL Server or a Windows account. If this isn't a new server installation you'll need to set the account information in the Server Properties dialog box (General tab).

You can also change the location of the Data and Log files.

SQL Server Setup ✕

Enter the connection string that identifies the SQL Server where the databases will be created. The format of a connection string is: SERVER_NAME\INSTANCE_NAME,TCP_PORT. If the string is left blank, it refers to the default instance on this computer.

SERVER_NAME can be a Computer Name or an IP Address. If the name identifies the local computer, a dot (period) may be used. INSTANCE_NAME identifies the instance of SQL Server if it was installed as a Named Instance.

TCP_PORT is optional and identifies a specific TCP Port for connection to SQL Server. It is typically used if the SQL Server is behind a firewall at a specific port number.

SQL Server 2005 and SQL Server 2000 do not use named instances by default. SQL Server 2005 Express Edition installs as a named instance (SQLEXPRESS) by default.

Connection String:

To use SQL Server Authentication mode, enter the Login and Password to use to connect to SQL Server. To use Windows Authentication mode, leave these entries empty.

Login: Password: Verify:

To use Windows Authentication mode for SQL Server, you will need to enter the credentials for the Windows Account that SQL Server will use. If this is not a new server install, the account information must be set from the Server Properties - General tab. Windows Account...

All databases use a single Data file in the PRIMARY filegroup and a single Log file. By default, they are located where the "master" database Data and Log files are.

You may select different locations for the physical Data and Log files below. To use the defaults, leave these entries empty.

Data File Path: ...

Log File Path: ...

OK Cancel

Appendix

4CR tm ProGraph tm and Foreseer SNMP Virtual Agent tm are trade marks and Foreseer

4CR(tm), ProGraph(tm) and Foreseer SNMP Virtual Agent(tm) are trademarks and Foreseer(R) is a registered trademark of Eaton Corporation.

About Foreseer Server

The [About Foreseer Server](#) dialog box displays version, release date and copyright information on the currently installed copy of the application. It also provides a telephone number to obtain technical assistance and an itemized list of the [System Configuration](#) options.

Ack Holdoff

[Ack Holdoff](#) defines (in [seconds](#)) the delay interval after a channel alarm has been acknowledged (or silenced) before it is automatically rearmed. Acquired data continues to be displayed, but the channel's [Current Value](#) is no longer compared to its defined [Alarm Limits](#). The default [Holdoff](#) period of one hour may be manually overridden at any time using the Foreseer Client's [Rearm](#) command, or when the alarm is acknowledged.

Add Button

[Add](#) includes the currently highlighted item(s) in the selection list.

Adding Notes

The Foreseer [Notes](#) feature fulfills a unique and timely function by recording any supplemental information relevant to a particular event when it occurs. Simply choose the [Add Note...](#) command in the [Administration menu](#). The [Add a Note](#) dialog box permits the System Administrator to enter [Notes](#) which are logged into the Server's database and can be reviewed by authorized Foreseer Clients or retrieved in [Foreseer Reports](#). An unlimited number of real-time [Notes](#) may be entered, but they are limited to 255 characters each. Foreseer [Notes](#) can also be entered in the course of [Acknowledged and Rearming](#) alarms.

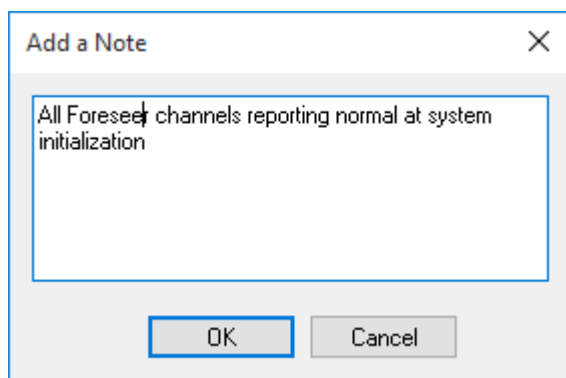

Address

[Address](#) is the target device's IP [Address](#) in a network installation. This [Address](#) *must* be correct or network connections cannot be established between the Foreseer Server and the target Device.

Add Slave

Includes the identified [Slave Server Name](#) in the associated list box for Heartbeat function.

Administrative Authorization

Password protection ensures that only authorized personnel are allowed to alter the Foreseer Server configuration or halt its data gathering and system monitoring operations. When enabled, a security [password](#) must be entered before most Server functions can be accessed. The first attempt to alter protected Server settings requires the [Administrative Password](#). The [password](#) is entered in the [Administrative Password](#) dialog box; asterisks are displayed to maintain system security. The accepted entry automatically becomes part of the [System Log](#) and is available for review in that [Foreseer Report](#). Once entered, the user has access privilege to all protected Server functions and does not have to enter the [password](#) again during the current session.

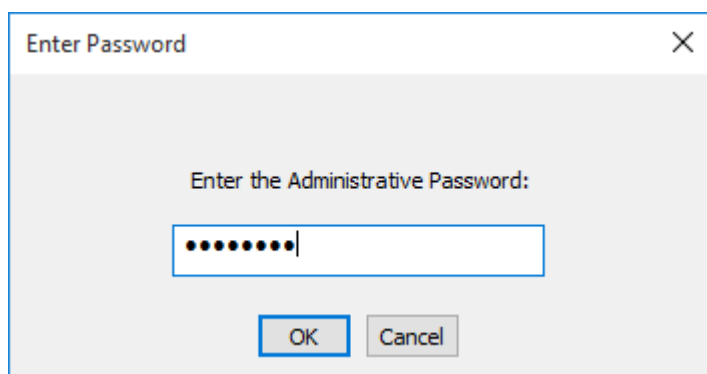

The [Administrative](#) and [Client Connection Passwords](#) may be changed, or assigned at a later time if one was not specified during initial Server configuration. The [Change Passwords](#) dialog box

permits these Foreseer Server authorizations to be altered. Changing a [Password](#) does require entry of the [Old password](#) before you are allowed access the [New password](#) field.

To change the Server's current [Administrative password](#):

1. Select [Change Passwords...](#) under the [Administration menu](#) and the Change Server Password dialog box is displayed.

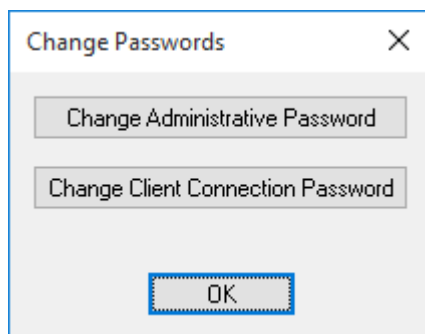

2. Click on the [Change Administrative Password](#) or the [Change Database Password](#) button to display the appropriate dialog box.

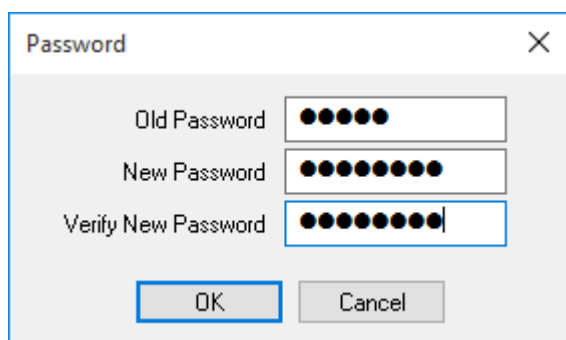

3. Enter the [Old Password](#); asterisks are displayed to maintain system security. If no [Password](#) was previously assigned, simply [Tab](#) to the [New Password](#) field.
4. Enter the desired [New Password](#).

✔ [Passwords](#) are case-sensitive; therefore "USER," "User" and "user" are all recognized as different [Passwords](#).

5. Type the same character string in the [Verify New Password](#) field to validate the [New Password](#).
6. Click [OK](#) to save the [New Password](#).

Agent DLL Directory

Is the directory location within the Server PC of the installed SNMP Agent, typically the **Foreseer** folder.

Alarm Events

Determines when the specified **Critical Alarm** and **Cautionary Alarm Traps** are sent to the supervisory NMS in response to a **Limit** excursion detected on this channel.

Alarm Message

Is the display text corresponding to the channel's **Cautionary (yellow)** and **Critical (red) Alarm Limits**, if **Enabled. Messages** may be independently assigned to the **Hi** and **Lo Limits** for each **Meters** (analog) channel level event. A **Status** (digital) channel can have only one **Message**.

Alarm on Value

Specifies whether a **False (0)** or a **True (1)** value triggers an alarm for this digital channel.

Alarm Type

Specifies whether an alarm reported on this channel represents a **Cautionary (yellow)** or a **Critical (red) Alarm Limit** excursion.

Alarm Updates

Specifies how often the **<Alarm Management>** display is updated with alarm information from the Remote Server

Alpha Message

Allows you to identify the type of message that is to be sent with the alert issued when an alarm is reported on this channel and is the normal **Message Management** notification method. A **Standard Alarm Message** is specified in the channel's **Meters** (analog) or **Status** (digital) **Basic Properties** dialog box and applies to **Critical** and **Cautionary** alarm conditions. The message "Acknowledged" is automatically sent for an **Acknowledged** state and "Channel Normal" for a **Normal** state. Checking the appropriate boxes also includes the **Server, Device, Channel Name** and/or **Alarm Message**. You can enter an additional **Alpha Message** to **Include** in the notification as well as **the alarm message**. Selecting **Edit the Custom Message** opens a dialog box allowing alternative response instructions to be entered.

Apply

Enables the [COM Port Settings](#) shown. This command can be used to verify communications with the Foreseer Server and before proceeding with [Device Installation](#).

Archive

Specifies the analog channel [Value](#) that is archived to the Foreseer Server database. It may be the [AVERAGE](#), or the [MINIMUM](#), [MAXIMUM](#), [FIRST](#), [LAST](#), [NULL](#) or [NONE](#) reading over the archive interval.

Available Time

Specifies when the named [Subscriber](#) is available for paging by designating the [Start](#) and [End Time](#) which define the period that person can be notified. Enter the times or use the associated arrows to scroll to the appropriate [Time](#). The corresponding display changes to report the total [Availability Time](#).

Baud Rate

Is the data transfer rate between Foreseer and the messaging device. Other [Rates](#) are available by pressing the associated arrow. The [Baud Rate](#) is available from the device's manual or the service company.

Bits Per Second

Is the baud rate transmitted through the serial interface each second. Other [Bit](#) selections are available by pressing the associated arrow.

Border Display

Determines the type of [Border](#) used to delineate the data in the Browser display. You may wish to try all three settings to determine which looks best on the Browser(s) accessing the Web Server.

Browser Format

Determines how the Web Server data is displayed. [Browser Based](#), the default, attempts to determine the type of Browser on-the-fly and present the Web Server information in an appropriate format. This setting is particularly useful in instances where the Server may be accessed by multiple Browser types and should only be changed if all potential Web Browsers use the same format.

Call Again

Re-initiates the call highlighted in the [Status](#) area of the [Message Management](#) window.

Call Entries

Specifies the length of time recorded messages are kept before being automatically deleted from the list.

Call Now

The [Call Now](#) dialog box, displayed when the [Test Call](#) button is pressed in the [Notification Lists](#) window, allows you to verify that [Message Management](#) notifications are performed properly.

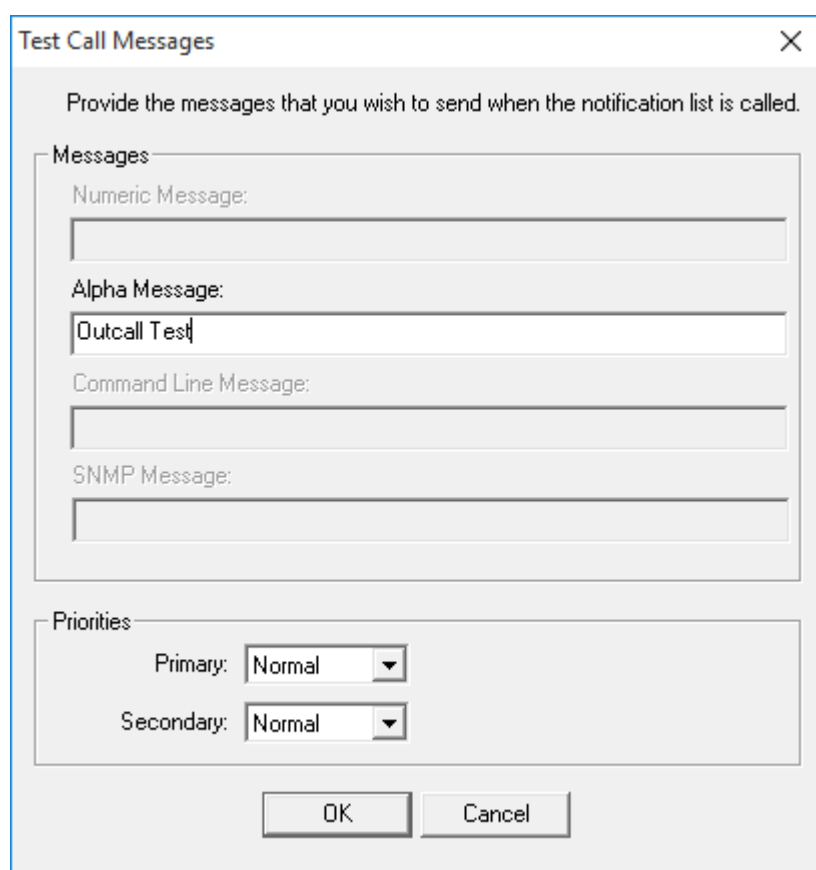

- A header instruction: "Provide the messages that you wish to send when the notification list is called."
- A section titled "Messages" containing four text input fields:
 - Numeric Message: (empty)
 - Alpha Message: "Outcall Test"
 - Command Line Message: (empty)
 - SNMP Message: (empty)
- A section titled "Priorities" containing two dropdown menus:
 - Primary: "Normal" (with a downward arrow)
 - Secondary: "Normal" (with a downward arrow)
- At the bottom, there are two buttons: "OK" and "Cancel".

Call Properties

Determine whether to call the entire [Notification List](#) even if an alarm acknowledgment is received and messaging is terminated, allow higher priority [Lists](#) to take call precedence, and if listed personnel using the same [Service](#) should be notified with the same call.

Cancel Button

Exits this dialog box without making any changes.

Cautionary Alarm Trap Numbers

The number of the [Trap](#), ranging from 200-224 in the Foreseer SNMP Virtual Agent, that will be sent to the Network Management System (NMS) in response to a [Cautionary Alarm](#) for this channel.

Channel Disabled

When checked, alarms are not reported and data is not archived for this channel. Disabling a channel is useful when performing Device maintenance or making repairs to avoid archiving inappropriate readings.

Channel Disarmed

When checked, suspends alarm reporting for this channel. Data, however, continues to be archived. Disarming a channel is useful when performing Device maintenance or making repairs to avoid reporting nuisance alarms.

Channel State

Is a fixed entry reporting the current alarm status of the input as [Normal](#), [Cautionary](#), [Critical](#) or [Acknowledged](#).

Channel Updates

Specifies how often the [<Alarm Management>](#) display is updated with channel information from the Remote Server.

Channel Value

Reports the result of [Testing](#) the displayed [Equation](#).

Characters per Message

Is the maximum number of characters allowable in the paged message. Consult the pager manual or the paging company for the limitation of the device.

Close Button

Shuts this dialog box and retains the displayed settings.

Command Line

Is the command to execute for this user-defined [Service](#). For example, entering [C:exe](#) (or simply [Notepad.exe](#) if the application is in the search path) would launch Windows Notepad program.

Communication Retries

Is the number of times communications are attempted when a Device command is unsuccessful.

Community Names

Is the list of [Communities](#) to receive Foreseer SNMP traps.

COM Port

Is the Foreseer Server serial port through which Device or TABS communications are sent. An alternate [Port](#) may be chosen from those available in the associated drop list. When [installing devices](#), clicking on the [Configure...](#) button in the [COM Port Service Properties](#) dialog box displays the [COM Properties](#) dialog box, allowing these communications settings to be changed.

COM Properties

The [COM Properties](#) dialog box defines the communications parameters between the Foreseer Server and a directly connected serial Device. These variables *must* agree with the settings on the target Device or communications cannot be established.

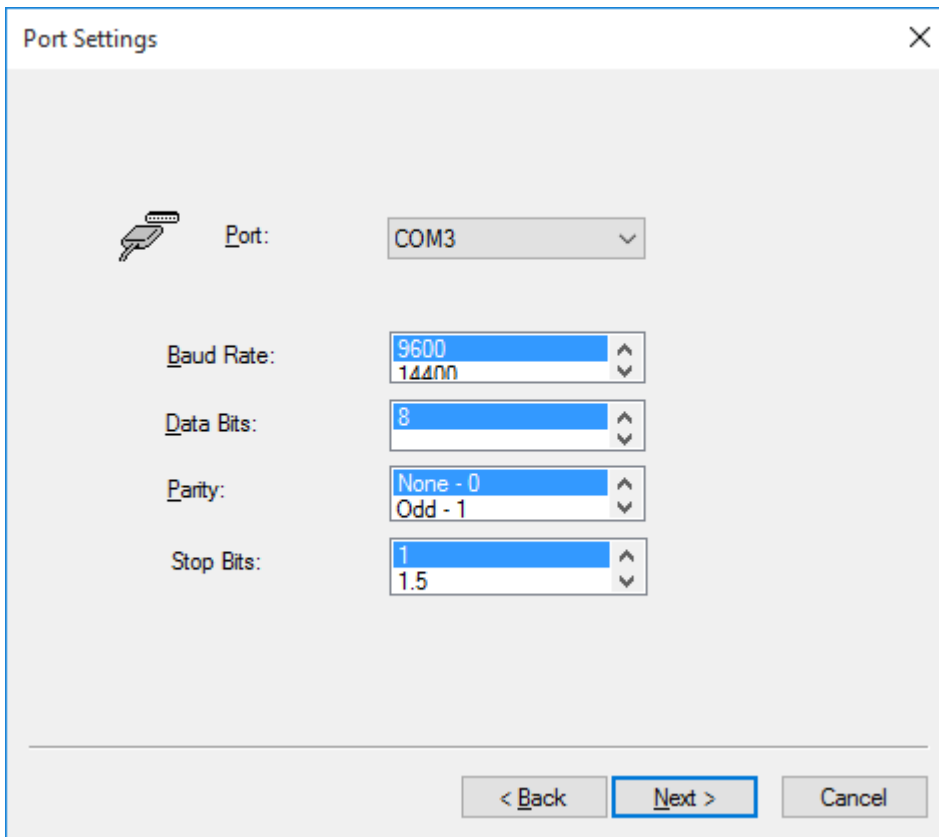

Configure Required Connections

This optional notification configuration procedure identifies which Foreseer Clients and/or Remote Servers are required to be connected to this Server to perform [Message Management](#) functions. If any one of the listed Servers or Clients becomes disconnected from this Server, the [Message Management](#) option begins its messaging routine to alert personnel of alarms.

To configure required connections:

1. Select the [Configure Required Connections...](#) command from the [Administration menu](#) / [Message Management](#)> sub menu to display the [Required Connection Settings](#) dialog box.

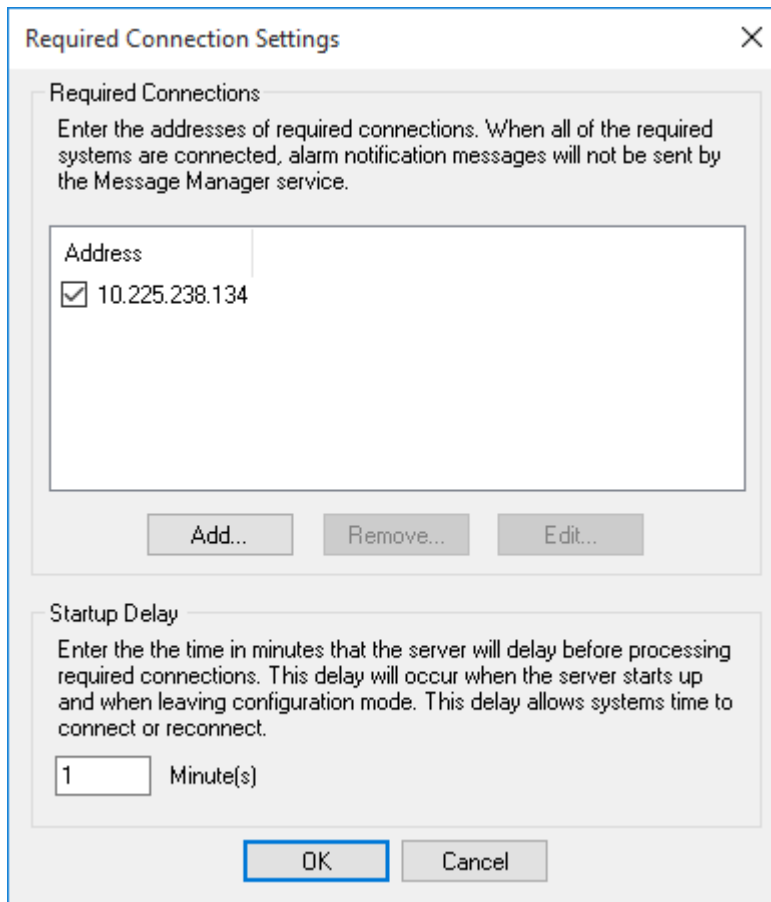

- Click on the [Add...](#) button to access the [Enter Client IP Address](#) dialog box.

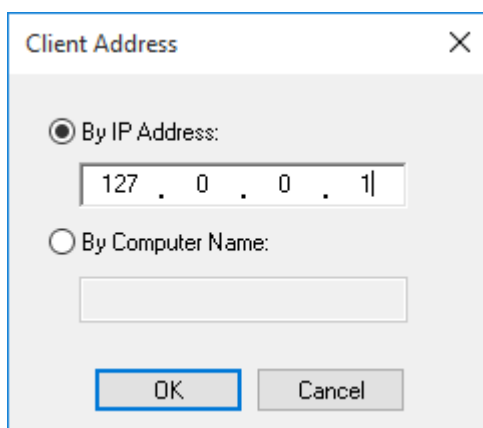

- Furnish the network [Address](#) or [Computer Name](#). [By IP Address](#) is used for network connections to a fixed Server (the default of 127.0.0.1 is reserved for Foreseer Servers and Clients which are installed on the same PC); [By Computer Name](#) allows you to dynamically connect to a Client computer which does not have a fixed [Address](#). Click [OK](#) to continue.
- Check the box preceding the [Address](#) to enable Server access by that connection.
- Specify the [Startup Delay](#) in which the Server will ignore any Remote Servers or Clients that become disconnected before initiating messaging. This [Delay](#) is in effect whenever the Server is initialized or when modification are made.

6. Repeat the process to [Add...](#) other Foreseer Clients or Remote Servers to the list.
7. Click [OK](#) to accept the displayed [Required Connection Settings](#) and return to normal operation.

Connection Password

Is an optional level of security which requires a [Password](#) in order to access a Remote Server. The [Password](#) must be entered a second time to [Verify](#) it.

Connection Time-out

Specifies how long before connections with the Remote Server time-out.

Connect to this Server at Startup

Automatically initiates connection with this Remote Server when the *Foreseer Server Application* is launched.

Connect UPS is a registered trademark of Powerware Corporation

ConnectUPS(R) is a registered trademark of Powerware Corporation.

Contact

Is the name of the person in charge of the Foreseer SNMP interface.

Copy Button

Duplicates the selected Foreseer object(s) on the clipboard.

Copy Messages

Copies the information displayed in the [Messages for Message Caller](#) list box to the clipboard for printing or incorporation into other applications.

Copy These Settings to Other Dialog Tabs

Saves time and reduces the potential for data entry mistakes by pasting the messaging parameters shown under this tab in the [Channel Message Settings](#) dialog box into the chosen tab(s). This shortcut is recommended *only* for tabs that share the same messaging properties.

Create New Folder

Creates a new folder within the current Windows directory in which the specified [File name](#) will be saved.

Critical Alarm Trap Numbers

The number of the [Trap](#), ranging from [200-224](#) in the Foreseer [SNMP Virtual Agent](#), that will be sent to the Network Management System (NMS) in response to a [Critical Alarm](#) for this channel.

Current Device Settings

Identify the communications parameters between Foreseer and the connected Device. Note that these [Settings](#) cannot be modified from within the read-only [Device Properties](#) dialog box.

Current Value

Is a fixed entry showing the channel's last reported reading.

Database Administrative Account Name

Is the name of the Account Administrator used to access the [SQL Database Server](#) for configuration modification. The [Name](#) should remain blank for standard Windows Authentication. The administrative [Account Name Password](#) used to access the [SQL Database Server](#) is independent of the [Administrative Password](#) and can be altered by clicking on the [Password](#) button.

Database Backup

The Foreseer Server's archived database can be scheduled to be backed up automatically at specified intervals. The size of the Server database is determined by the number of channels and the rate at which the data is archived. A network drive is the recommended backup destination. The [Backup](#) archive includes Foreseer data files as well as logged [Alarms](#) and [Notes](#), but does not include Server configuration information. Note that the use of the Jet database is now deprecated.

(see [Configuration Backup](#)).

To schedule a Foreseer Server [Database Backup](#) of a Jet database:

- ✔ [Administrative Authorization](#) is required to backup the Server database. SQL Server databases are archived according to individual company protocols--consult your Network Administrator for instructions.

1. Select [Database Backup...](#) in the [Database menu](#) to display that dialog box.

Backup

Backup will run a Configuration Backup and store the compressed configuration backup file to the backup path. If the database is Jet, the current databases will also be backed up and optionally the historic databases.

If you are using SQL Server, database backup must be configured separately using the SQL Server Admin tools. When using SQL Server, you should also schedule an automatic backup of the Configuration here.

Enabling Compress Backup Folder will turn on file system compression for the backup folder and all sub-folders. The time scheduled for backup cannot be within 30 minutes of midnight.

Start Time (24 hour clock)

Hours: 3
Minutes: 30

Days of the Week

Sunday Monday Tuesday Wednesday
 Thursday Friday Saturday

To enable backup at least one day must be checked.

Backup Path:

Backup Historic Data

Remove old backups after: backups have been made.

Compress Backup Folder

2. Specify when the backup is to be performed. The [Start Time](#) is based on a 24-hour clock: for example, 5:00 p.m. is entered as "17:00." Note that the backup cannot occur within ten minutes of midnight and that there are restrictions based on the type of backup media. The [Start Time](#) plus the duration of the archive cannot extend through midnight if archiving to a tape drive and it cannot be within the half hour preceding midnight if archiving to another disk drive.
3. Check the [Day\(s\) of the Week](#) on which the database backup is performed. At least one day must be checked to enable this automatic feature.
4. Specify the media on which the backup is to be performed. If the archive is coordinated with an existing tape backup program, enter the maximum duration of the backup; if archiving to another drive, enter its destination path. Check [Create a sub-directory for each backup](#), if desired, to generate an independent folder for each backup and specify how many subdirectories are retained before they are deleted from the system. Also check to include historic data in the backup or leave the selection blank to archive only the information logged since the previous data backup.

5. Click [OK](#) to enable the displayed [Data Backup](#) settings. Archiving will be performed automatically at the scheduled time on the selected day(s).

Database Server Name

Identifies the remote SQL Server where the database resides. This [Server Name](#) appears whenever it is reported, such as in [Message Management, Reports](#) and for Heartbeat functions. The [Name](#) can be a maximum of 29 characters and the field may be blank if a local SQL database engine is being used.

Data Bits

Are the number of [Data bits](#) in each transmission packet. Other values are available by pressing the associated arrow.

Days of the Week

Identifies the [Days](#) for which the displayed [Availability Time](#) entries apply.

Defaults

Restores the setting(s) to the original factory installed value(s).

Delay Alarm

When [Enabled](#), is the period of time (in [seconds](#)) before an alarm detected on this channel is reported. The default is to report alarms immediately.

Delays

Determine how long after an alarm is reported before messaging is initiated on the [Notification List](#), as well as whether this delay is observed the first time the [List](#) is called.

Delete Master Heartbeat Device

Removes this Server from Master Heartbeat duties.

Description

Is a user-entered comment identifying the channel.

Device Channel Count

Displays the [Total](#) number of data points on this Device tallied as [Analog](#), [Digital](#), [Text](#) and [Time](#) channels..

Device Description

Identifies the equipment, its current operational [Status](#) and the time of the [Last Scan](#) for data by the Foreseer Server.

Device Disabled

When checked, data are not being archived to the Foreseer Server for this Device. Disabling a Device is useful when making repairs to avoid archiving inappropriate readings.

Device Disarmed

When checked, [Alarm Limit](#) testing is suspended on all channels on this Device. Data, however, continue to be archived. Disarming a Device is useful when making repairs to avoid reporting nuisance alarms.

Directory List Box

Itemizes the files and folders within the current directory.

Disable All

Disables all optional settings for this screen.

Domain

Identifies the Domain to which the named User belongs.

Down Button

Clicking this button moves the selected person down one position in the [Notification List](#).

Edit Button

Allows you to modify the selected item.

Edit Custom Message

The [Edit Custom Message](#) dialog box is reserved for sending specially formatted [Alpha Paging](#) or [Command Line](#) messages. Simply type the desired [Custom Message](#) in the text box provided. You also can [Insert the Server Name](#), [Device Name](#), [Channel Name](#), [Alarm Message](#), [Current Date](#) and/or [Current Time](#) into the text by placing the cursor in the desired location within the text box and then selecting these optional entries from the drop list below. With the [Custom Message](#) entered, click [OK](#) to save it for this channel alarm condition; [Cancel](#) deletes the [Message](#). Note that this method requires more memory from the Foreseer application than the [Standard Alarm Message](#) format.

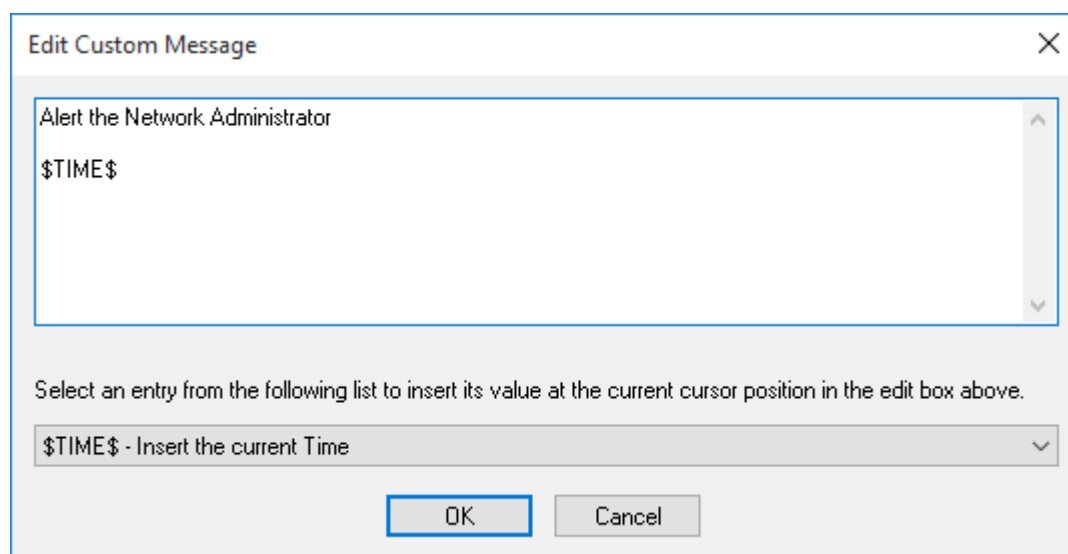

Enable

When checked, activates monitoring of a [Meters](#) (analog) channel's [Cautionary](#) (yellow) and [Critical](#) (red) [Limits](#): a [Status](#) (digital) channel is either enabled or disabled. Alarm monitoring for all of a [Meters](#) channel's thresholds can be suspended by checking [Channel Disarmed](#) in its [General Properties](#) dialog box.

Enable Acknowledge Rearm

Permits a [User](#) to [Acknowledge](#) (and [Rearm](#)) alarm channels through the Web Server function. Note that this function is only available for HTTP/HTTPS Servers operating in the [Text Mode](#).

Enable All

Enables all optional settings for this screen.

Enable Scaling

When enabled, allows you to apply a linear scaling factor to the channel's [Minimum Raw](#) and [Maximum Scaled Values](#). Only integer [Values](#) are acceptable entries and this settings should only be altered at the direction of Eaton personnel.

Enable the ASCII Alarm Interface

When checked, activates the Foreseer ASCII Alarm Interface function. Enabling or disabling this function requires that the computer be restarted before the state change takes effect.

Enable the HTTP Server

When checked, activates the Foreseer Web Server function. [Text Mode](#) is a text-only presentation of Server information, [WebViews Mode](#) displays Foreseer Views in the Browser similar to how they are presented on the Client. Enabling (or disabling) this function requires that the computer be restarted before the state change takes effect.

Enable the HTTPS Server

When checked, activates the Foreseer HTTP Web Server function. [Text Mode](#) is a text-only presentation of WebViews Server information, [WebViews](#) displays Foreseer WebViews in the Browser. Enabling (or disabling) this function requires that the computer be restarted before the state change takes effect.

Enable the Slave Heartbeat Function

Checked, the Heartbeat Function is activated on this Slave Server, its periodic signal sent to the displayed [Master Server LAN](#) or [Dial-Up Address](#). Unchecked, this function is disabled.

Enable the SNMP Agent

Activates the optional Foreseer SNMP interface. This box *must* be checked for the [SNMP Virtual Agent](#) to work; unchecked inhibits SNMP operation.

Enable the TABS Interface

Activates this Legacy alarm interface.

Ending Date Time

The date and time at which the [Custom Report](#) terminates.

Exclude Device or Channel

Displays the [Device/Channel Selection](#) dialog box, allowing individual Foreseer Server Devices and/or Channels to be excluded from a [Custom Report](#). By default, all Devices and channels are included in the report.

Exclude String

Performs a text search omitting the criteria entered in the [Custom Search](#) dialog box. Be sure to observe the character restrictions.

False String

Is the operational [State](#) that will be reported for this channel when its [Current Value](#) is [FALSE](#).

File Name

Is the user-selected name of the Foreseer file.

First-Char Timeout

Is how long (in milliseconds) to wait for a response from the Device after issuing a command.

Flow Control

Determines how the data transactions are handled between the Foreseer Server and the target Device. Other selections are available by pressing the associated arrow:

[Xon/Xoff](#) - enables software handshaking between the Server and the Device.

[Hardware](#) - enables hardware handshaking between the Server and the Device.

[None](#) - no handshaking is enabled.

Foreseer Window

The [Foreseer Server](#) window presents the [Tree View](#), as well as other application displays such as [Meters](#) (analog) and [Status](#) (digital) [Channel Properties](#) dialog boxes and the [Online Help](#). Clicking on the right mouse button with the pointer inside the [Tree View](#) presents a context-sensitive menu.

Frequency of Calls

Specify the number of times the [Notification List](#) will be called as well as how many times each individual on the [List](#) will be called until a response is received. There is also a provision for specifying how many times the [List](#) will be recalled in the event none of the [Subscribers](#) responds to the initial notification.

Group Name

Identifies the collection of Foreseer Clients who are Authenticated access to a Web Server, as well as whether they can [Acknowledge and Rearm Alarms](#).

Heartbeat Interval

Is the number of [minutes](#) that elapse between each issuance of the named Slave Server's Heartbeat signal. The default [Heartbeat Interval](#) is [720 minutes](#) (12 hours), but you may wish to stagger this [Interval](#) when multiple Slaves are being monitored.

Identification Information from Device

Reflects the basic configuration parameters that the Server obtained from the equipment during Device Installation including its [Address](#) and power ratings.

Include Device or Channel

Displays the [Device/Channel Selection](#) dialog box, allowing individual Foreseer Server Devices and/or Channels to be included in a [Custom History Report](#). By default, all Devices and channels are included in the report.

Include String

Performs a text search based on the criteria entered in the [Custom Search](#) dialog box. Be sure to observe the character restrictions.

Insert Channel

Displays the [Select Channel to Insert](#) dialog box, allowing existing inputs to be included in the [Derived Channel](#) transfer [Equation](#).

Inter-Character Timeout

Is the period of silence (in milliseconds) to wait during a Device response before determining the message is complete.

IP Addresses

Is the list of TCP/IP Addresses for the SNMP [Communities](#). These [IP Addresses](#) *must be correct* or Foreseer will be unable to establish communications with the listed host(s).

LDAP Binding

This tab associates groups to which a user belongs to Foreseer groups, granting that user rights within Foreseer. Essentially, you specify the attribute that returns the distinguished name in the user DN Attribute field and then map objects that define user groups in LDAP in the appropriate Foreseer group field. Typically, you will be matching on common name (CN) objects, as is shown in the example. If you wish to grant membership in a Foreseer group to multiple LDAP user groups, separate these object definitions with a comma. For more about Foreseer groups, see the *Foreseer Server Guide*.

LDAP Configuration

LDAP Setup Directory Search Binding and Authorization Shortcuts

To authenticate the user, a Bind will be performed with the user's Distinguished Name, and the password they supplied. The user's Distinguished Name will come from the attribute, userPrincipalName. To use a different attribute, enter it here.

User DN Attribute:

After the User is Authenticated, the Groups the user is a member of, will be used for Authorization (assigning rights to the User). Foreseer Authorization is based on Group membership.

If the Group Names you use are not the same as the Foreseer Groups, you must define a mapping from the Foreseer Group Names to your Group Names.

Enter the Group Name that you use on the right, that maps to the Foreseer Group Name on the left. If you will NOT be using a right, the mapping can be left empty.

To use multiple mappings for a right, separate them with commas. For example, if MY_NAME_1 or MY_NAME_7 will grant the user the right to edit a page, enter them as:

PXSrightEditProps: MY_NAME_1,MY_NAME_7

PXSrightViewTree:

PXSrightViewAlarms:

PXSrightViewProps:

PXSrightAlarmActs:

PXSrightControl:

PXSrightEditProps:

PXSrightAppAdmin:

OK Cancel Apply

LDAP Directory

You must set the base distinguished name (dn) that Foreseer will use to run queries on the directory server. The subtree search starts from this distinguished name. You must also set the query depth (Search Scope).

The filter that is preloaded in the Search Filter was designed to find user objects in most situations. However, you can enter your own string tailored to your system. The example shown in the following figure has such a string.

The final field specifies the attribute that will return all groups to which a user belongs. If you use a different attribute you'll need to replace the default string.

LDAP Configuration

LDAP Setup | Directory Search | Binding and Authorization | Shortcuts

The directory will be searched for the username to Authenticate. Enter the Distinguished Name (DN) of the entry in the directory where the search should start from (the Base). Select the scope of the search.

Base scope searches only the Base attribute, One-Level searches only one level below the Base, and Sub-Tree searches the Base and all levels below that are children (in the same branch or sub-tree).

Base:

Search Scope: Base One-Level Sub-Tree

The directory search uses a search filter to find the user. If present, the \$USER_NAME\$ token will be replaced with the user name to search for. The Test Tab will allow you to enter search strings to see the results of your filter.

The default search filter is: "(&(objectclass=*)(cn=\$USER_NAME\$))". Although this filter should locate the user, you can enter a more specific filter that will be more efficient.

For example, if all of your users belong to a 'user' class, you could enter the search filter as: "(&(objectclass=user)(cn=\$USER_NAME\$))". Instead of searching all object classes, this would limit the search to only entries that belong to the 'user' class.

Search Filter:

After the user has been located, the list of groups the user is a member of will be used for Authorization. The attribute that will be used by default is 'memberOf'. If your directory uses a different name, enter it here.

Groups Attribute:

OK Cancel Apply

LDAP Shortcuts

Foreseer has two "superuser" groups: PXSauthADMIN and PXSauthROOT. You can also map these to LDAP user groups. For more about Foreseer user groups, see the *Foreseer Server Guide*.

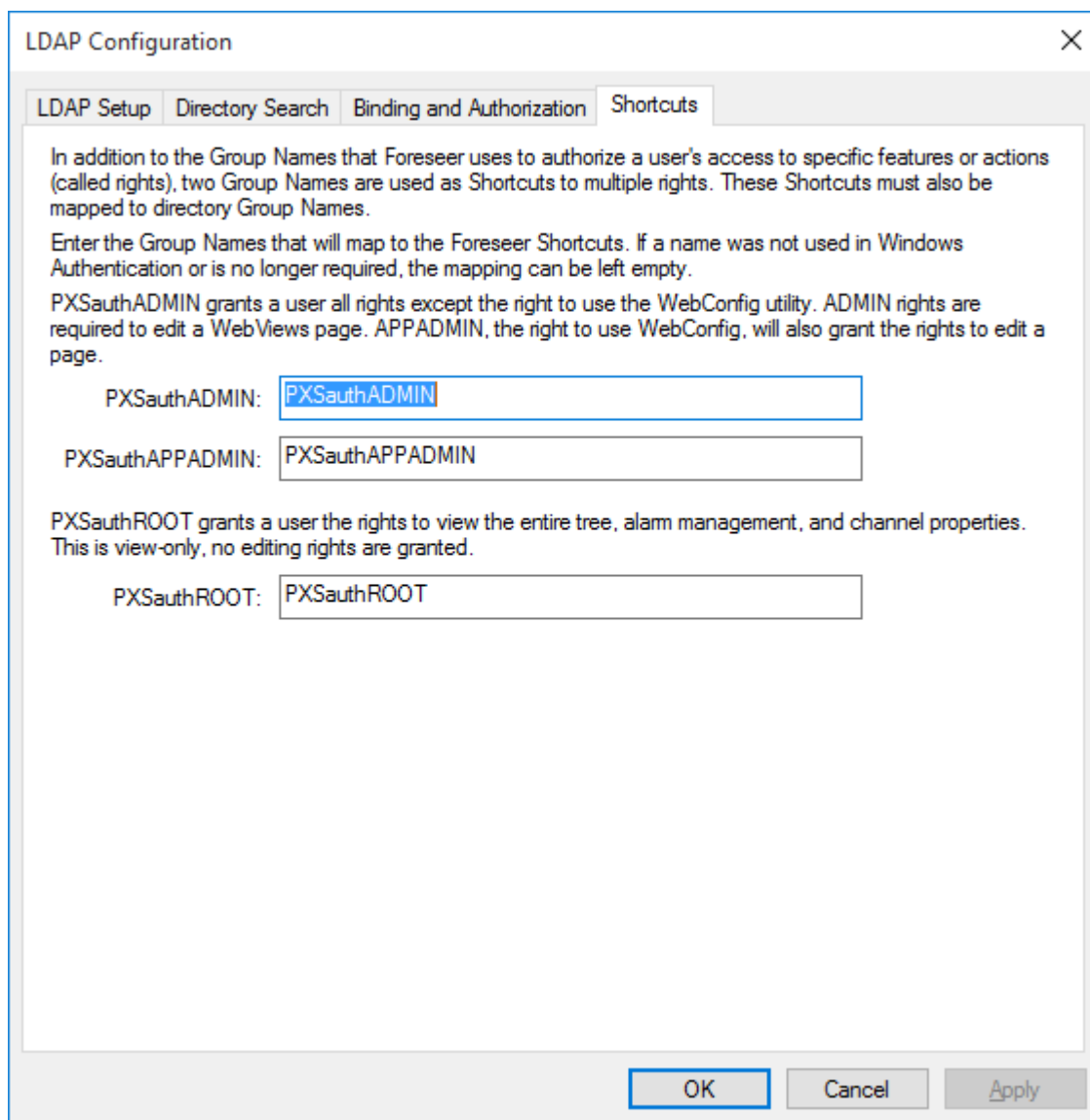

LDAP Setup | Directory Search | Binding and Authorization | Shortcuts

In addition to the Group Names that Foreseer uses to authorize a user's access to specific features or actions (called rights), two Group Names are used as Shortcuts to multiple rights. These Shortcuts must also be mapped to directory Group Names.

Enter the Group Names that will map to the Foreseer Shortcuts. If a name was not used in Windows Authentication or is no longer required, the mapping can be left empty.

PXSauthADMIN grants a user all rights except the right to use the WebConfig utility. ADMIN rights are required to edit a WebViews page. APPADMIN, the right to use WebConfig, will also grant the rights to edit a page.

PXSauthADMIN:

PXSauthAPPADMIN:

PXSauthROOT grants a user the rights to view the entire tree, alarm management, and channel properties. This is view-only, no editing rights are granted.

PXSauthROOT:

At the bottom of the dialog are three buttons: 'OK', 'Cancel', and 'Apply'.

LDAP Testing

You can test an individual LDAP account to see what Foreseer groups are mapped to it. This is extremely useful in verifying that all of the settings are correct.

LDAP Configuration

LDAP Setup Directory Search Binding and Authorization Shortcuts

To authenticate the user, a Bind will be performed with the user's Distinguished Name, and the password they supplied. The user's Distinguished Name will come from the attribute, userPrincipalName. To use a different attribute, enter it here.

User DN Attribute:

After the User is Authenticated, the Groups the user is a member of, will be used for Authorization (assigning rights to the User). Foreseer Authorization is based on Group membership.

If the Group Names you use are not the same as the Foreseer Groups, you must define a mapping from the Foreseer Group Names to your Group Names.

Enter the Group Name that you use on the right, that maps to the Foreseer Group Name on the left. If you will NOT be using a right, the mapping can be left empty.

To use multiple mappings for a right, separate them with commas. For example, if MY_NAME_1 or MY_NAME_7 will grant the user the right to edit a page, enter them as:

PXSrightEditProps: MY_NAME_1,MY_NAME_7

PXSrightViewTree:

PXSrightViewAlarms:

PXSrightViewProps:

PXSrightAlarmActs:

PXSrightControl:

PXSrightEditProps:

PXSrightAppAdmin:

OK Cancel Apply

Limits

When **Enabled**, are the channel's monitored **Cautionary** (yellow) and **Critical** (red) Alarm Limits. Independent **Hi** and **Lo Limits** can be set for both event levels.

List Details

Toggles the current Windows directory display between an alphabetical listing of its files and one which also furnishes each file's **Size**, **Type** and the date it was last **Modified**.

Location

Is the location of the Foreseer Client equipped with the SNMP interface.

Log Messages

Reports the number of Messages that can be logged for this Device.

Look In

Is the Windows directory in which the desired [File name](#) is found.

Master Server Dial-Up Address

The secondary [Address](#) of the Master Server to which this Slave Server sends its Heartbeat signal. This IP (Internet Protocol) Dial-Up Networking [Address](#) is only used if the primary [LAN Address](#) connection fails.

Master Server LAN Address

The Local Area Network [Address](#) of the Master Server to which this Slave Server sends its Heartbeat signal. This IP (Internet Protocol) [Address](#) assumes the Master and Slave Servers exist on the same network. If this connection fails, the signal is sent via the secondary Dial-Up Networking.

Max Number of Connections

Limits the number of simultaneous active Browser connections permitted on the Server. Enter the desired number of allowable connections, bearing in mind that more connections will reduce the Server's response time for each request.

Max Number of Requests

Defines the data request limit for Web Browsers that support the Keep-Alive function, which maintains connection with the Web Server unless the specified [Timeout](#) period expires. Set the [Max Number of Requests](#) to "1" to disable this function.

Messages

Provides for a user-entered [message](#) to be assigned to an alarm notification sent via an alpha/numeric pager. The [message](#) must conform to the [Service](#) provider's character limitations. Optionally, the appropriate [Alarm Message](#), entered in the errant channel's [Meters](#) or [Status Basic Properties](#) dialog box, can be included in the outgoing [Alpha/Numeric message](#). When defining a channel's [Messaging Properties](#), its [Server](#), [Device](#) and [Channel](#) name also may be included in the [message](#).

Messages Menu

The [Messages](#) menu is displayed when the [Message Management](#) window is active and allows you to control the notification process when an alarm is reported. Several of the commands are duplicated in the context-sensitive menu that is accessed by selecting a [Message](#) in the window's [Status Display](#) and right-clicking.

The [Messages](#) menu offers the following Foreseer commands:

 Any [grayed](#) commands are unavailable and [Administrative Authorization](#) is required to perform [Message Management](#) functions.

[Save Message File](#) - Saves the contents of the [Message Management](#) window (excluding the information in the [Status](#) portion) to a file.

[Stop Call](#) - Terminates calling the [Source\(s\)](#) currently highlighted in the [Status](#) area of the [Message Management](#) window.

[Call Again](#) - Re-initiates calling to the [Source\(s\)](#) currently highlighted in the [Status](#) area of the [Message Management](#) window.

[Remove Call](#) - Removes calling to the [Source\(s\)](#) currently highlighted in the [Status](#) area of the [Message Management](#) window.

[Stop All Calls](#) - Terminates calling to all [Sources](#) currently listed in the [Status](#) area of the [Message Management](#) window.

[Remove All Completed Calls](#) - Deletes all completed calls that are currently listed in the [Status](#) area of the [Message Management](#) window.

[Suspend All Calls](#) - Postpones calling to all current and pending [Sources](#) listed in the [Status](#) area of the [Message Management](#) window for one hour.

[Status Messages...](#) - Displays the [Status Messages](#) dialog box containing detailed call information on the selected [Source\(s\)](#).

[Show Title Tips](#) - When enabled, displays the complete message for the selected [Source\(s\)](#) in a pop-up tip window whenever the pointer is held over its [Status](#) field.

[Properties](#) - Displays the [Message Properties](#) dialog box, permitting the period for which completed messages are retained and the duration for which pending calls are suspended to be specified.

Network Connection

The Device's [IP Address](#) must be entered when utilizing a ConnectUPS Network Adapter a [Network Device Connection](#) during [Device Installation](#). Obtaining this [Address](#) is the responsibility

of the user and *it must be correct* or the Server will be unable to communicate with the target Device. With the correct Device IP Address entered, click [Next >](#) to return to the Device Installation Wizard.

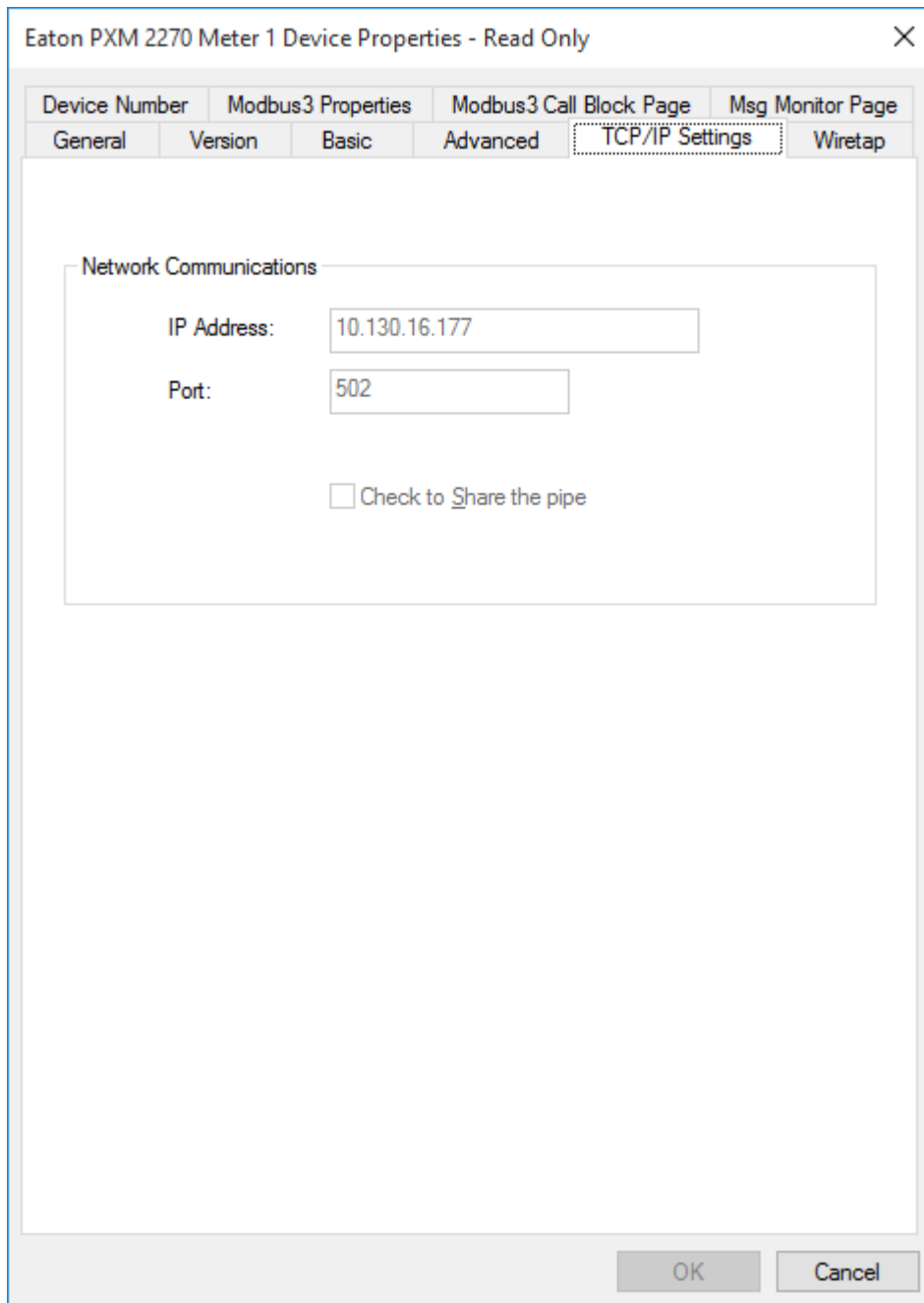

- IP Address: 10.130.16.177
- Port: 502
- Check to Share the pipe

At the bottom of the dialog, there are "OK" and "Cancel" buttons.

New Password

Is the new Client Password required to access this Foreseer Server You must repeat the entry in the [Confirm New Password](#) field to activate it.

Notification List

Identifies the personnel to be alerted to an alarm condition on this channel by Foreseer [Message Management](#). An existing [Notification List](#) is selected from the drop list that is displayed by clicking on the associated arrow. You may optionally specify that Foreseer [Always notify regardless of Client connections](#) by checking that box to ensure that the proper personnel are appraised.

- ✔ If upgrading an earlier version of Foreseer, any previous channel with an assigned [Notification List](#) will use it for reporting **Critical** and **Cautionary** alarm states. [Acknowledged](#) and **Normal** state conditions are not assigned [Channel Messages](#) by default; they must be entered manually by the User

Notification List Name

Identifies the [Notification List](#) that is used to initiate alarm messaging.

Numeric Page

Allows you to [Enter the numeric message](#) that is to be sent with the alert issued when an alarm is reported on this channel.

Parity

Is the [Parity \(Odd, Even, None, Mark or Space\)](#) of the transmission. Other selections are available by pressing the associated arrow.

Password

Is the current [User's Administrative Authorization](#); asterisks are displayed to maintain system security. The Foreseer Web Server function offers optional security by requiring a [Password](#) to view information, generate [Reports](#) and [Acknowledge](#) alarms.

- ✔ [Passwords](#) are case-sensitive; therefore "USER," "User" and "user" are all recognized as different [Passwords](#).

Phone Number

Identifies the Dial-Up Networking connection this Slave Server uses when issuing its Heartbeat signal to the Master Server.

Port

Identify how the Device or modem is connected to the Foreseer Server. The possible Device connections are a [Network](#) or a [Serial Communications](#) interface.

Port to Listen on for HTTP

Is the port the Server will monitor for HTTP requests from Foreseer Clients. The default setting of "80" is the standard port and should not have to be changed under normal conditions.

Port to Listen on for HTTPS

Is the port the Server will monitor for HTTPS requests from Foreseer Clients. The default setting of "443" is the standard port and should not have to be changed under normal conditions.

Postfix Phone Number

Specifies any number(s) to be dialed following the the [Service Number](#), such as a [Password](#).

Pre-defined Time Interval Report

Allows the [Custom Alarm](#), [Audit](#) and [Notes History Reports](#) to be run over a fixed period of time. Choose the desired [Time Interval](#) from the selections available when you click on the associated arrow.

Prefix Phone Number

Specifies any initial number(s) to be dialed, such as a "9" to access an outside line. Characters should be separated by a comma, which represents about a 2-second pause.

Printer

Identifies the active printer and its connection: Click on [Properties](#) to change the printer setup. When specifying a [Printer Service](#), you can only select from the drop list of [Printers](#) previously installed.

Printing Properties

Specify how the [Alarm Message](#) (up to 8 lines of text) is output by the [Printer](#):

[Prefix each message with Date and Time](#) appends a time stamp to the beginning of the [Alarm Message](#).

[Print page after each message](#) and [Print page when messages fill printed page](#) control whether each [Alarm Message](#) is output individually.

[Number of lines to space after each message](#) allows you to specify a number blank lines to be inserted between [Alarm Messages](#) when they are printed on the same page.

Priority

Is a number from 1 (highest) to 9999 (lowest) which assigns a level of importance to an alarm detected on this channel.

Rearm

Is the period of time (in [seconds](#)) before alarm monitoring is automatically restored to a disarmed channel. [Rearming](#) manually resumes testing of a channel's acquired [Current Value](#) against its specified [Alarm Limits](#). Check the box preceding this field to [Enable](#) the setting.

Redundant Server

Specifies whether the Server is part of a redundant backup system. A [Primary Redundant Server](#) synchronizes timing between all [Secondary Redundant Servers](#). Only one Server can be designated as the [Primary Redundant](#) or timing problems will result when adding new Servers and Devices to the configuration. If the Server is not part of a redundant system, select [Stand-Alone](#).

Refresh Interval

Is the period, in [seconds](#), before Web Browsers update the information in the Server screen display. This is a global setting for all Browsers that are capable of automatically refreshing their display; a setting of "0" disables this function.

Remove Slave

Deletes the identified [Slave Server Name](#) in the associated list box for Heartbeat function.

Report Interval

Is the calculated span of the [Custom Report](#) based on the [Starting](#) and [Ending Date/Time](#) entries.

Resend Interval

Is the delay (in [minutes](#)) before a trap is resent. One of the [Resend Options](#) must be enabled to select this feature.

Resend Options

Allows you to resend traps for [all alarms](#) or only [unacknowledged alarms](#) once the delay specified in the [Resend Interval](#) has expired, or disable the [Resend Traps](#) feature completely.

Restore Defaults

Loads the default Windows [Control Panel / COM Port](#) settings.

Retry Time

Is the delay between attempts to reconnect to a disconnected SQL Server. The default [Retry Time](#) is 30 seconds: A setting of "0" seconds disables this feature until a new setting is entered.

Scan Interval

Is the delay (in milliseconds) between data polls of the Device.

Scan Time Watchdog

Monitors the [Scan Interval](#) for the Device. Assuming it is enabled and does not report a communications alarm, a system error will be generated if the period between successful scans of the Device exceeds the specified [Watchdog Time](#) interval.

Secondary Data Path

Applies only to Jet databases and may be entered to designate an alternate location where Foreseer attempts to retrieve historical data when the requested information is not located in the active data directory. (The use of Jet is deprecated.) Typically, this is a larger hard drive located on the network that can provide the significant storage capacity required for the high-resolution data accumulated over time. The secondary location can be specified as the [Database. Backup Path](#), if desired. You also can [Browse...](#) the network to locate the desired destination.

Separator Character

Separates the text between individual ASCII alarm outputs.

Service Name

Identifies the [Service](#) that is used to initiate the alarm notification or command.

Service Properties - Command Line

The [Command Line Service Properties](#) dialog box is used to configure a custom Message Management [Service](#). It can be used to issue a notification via a [Service](#) which is not already defined through one of the existing out call options, or the command could launch another application. If a [Command Line](#) entry is made here, it is applied globally to all alarm channels subscribing to this [Service](#). Specific [Command Line](#) instructions can be applied to individual channels using Foreseer [Channel Message Settings](#).

- ✔ If you intend to create [Custom Messages](#) for individual channels, leave the [Command Line](#) field blank.

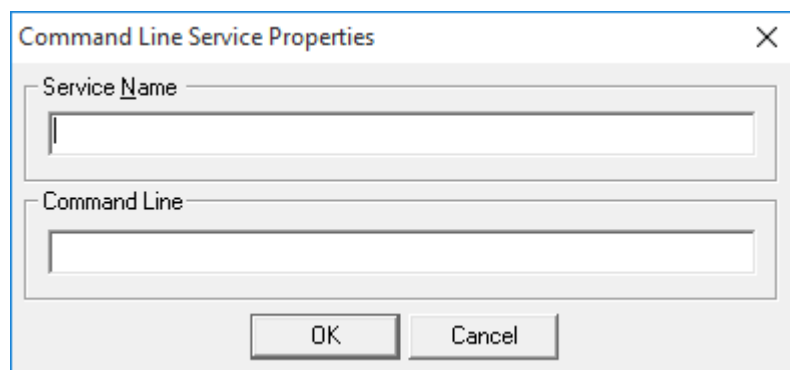

Service Properties - Output to COM Port

The [COM Port Service Properties](#) dialog box is used to configure the parameters for that particular type of messaging [Service](#). Clicking in a field below displays its function.

Service Properties - SMTP Mail

The [SMTP Mail Service Properties](#) dialog box is used to configure the parameters for Simple Mail Transfer Protocol messaging. An SMTP Server is required for this [Service](#) to be available to Foreseer.

In addition to specifying an email address and SMTP server, you can also specify a User-name and Password for the account.

Settings Button

Allows the serial interface settings to be specified for the named [Port](#) through the [COM Properties](#) dialog box.

Service Properties - Printer

The [Printer Service Properties](#) dialog box is used to configure the parameters for that particular type of messaging [Service](#). Clicking in a field below displays its function.

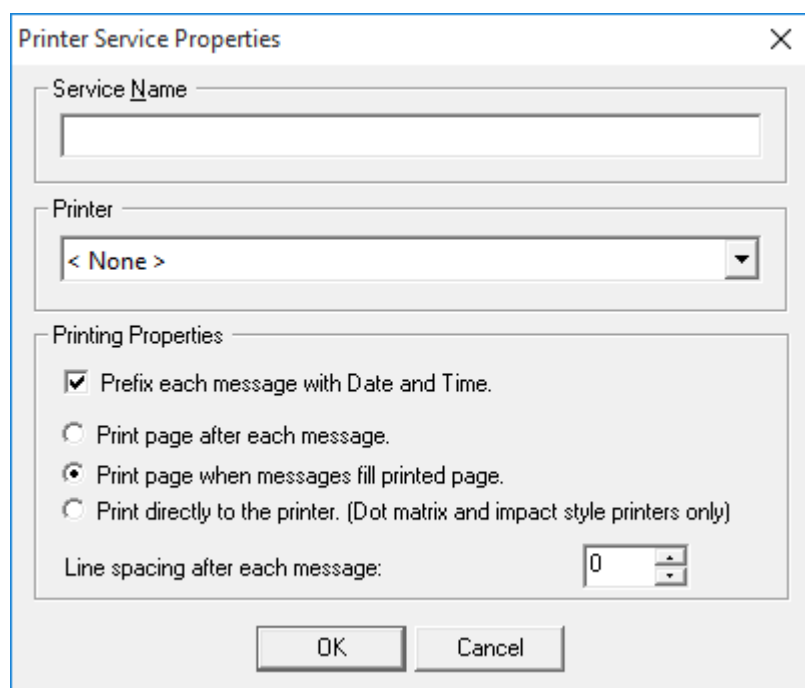

Significant Characters for Location Names

Specifies the number of significant characters identifying the alarm location.

Slave Server Name

Identifies the Slave Server to the Master Heartbeat Server. The [Name](#) shown must match the one that appears in the Slave Server's [Properties](#) dialog box *exactly* or the two computers will not communicate properly.

SMTP Server IP Address or Name

Is the Internet Protocol [Address](#) or [Name](#) of a Simple Mail Transfer Protocol Server.

Sound Horn

Alerts personnel via an audible signal whenever a specified alarm state is detected. These conditions--Critical (**Red**), Cautionary (**Yellow**) Acknowledge (**Blue**)--are enabled by checking the appropriate box(es).

Status Bar

The **Status Bar** displays context-sensitive messages which aid program activity, such as the operation resulting from selecting a particular menu command. The right side of the **Status Bar** shows when the **Caps Lock (CAP)**, **Numeric Lock (NUM)** and **Scroll Lock (SCRL)** keys are active. The **Status Bar** itself can be hidden and displayed (default) by toggling the **Status Bar** command in the [Windows](#) menu; a check preceding the command indicates when it is enabled.

Status Messages

Displays the Status Messages dialog box containing detailed call information on the selected [Source\(s\)](#).

Stop All Calls

Terminates calling to all [Sources](#) currently listed in the **Status** area of the [Message Management](#) window.

Stop Bits

Are the number of [Stop bits](#) in the transmission. Other selections are available by pressing the associated arrow.

Stop Call

Terminates notification to the [Source\(s\)](#) currently selected in the **Status** area of the [Message Management](#) window.

Subscriber Name

Identifies the individual to whom the [Properties](#) apply.

Suspend All Calls

Postpones calling to all current and pending [Sources](#) listed in the [Status](#) area of the [Message Management](#) window for the period specified in the [Message Properties](#) dialog box.

Synchronize Remote's Clock on Connect

Automatically updates the current time on the Remote Server on connection.

TCP Port

Is the port through which the ASCII text alarm is output.

Temporarily Disable the Connection Retry

Allows you to temporarily disable the automatic retry connection feature when maintenance or other procedures are being performed on the SQL database Server. This setting can be unchecked manually to restore automatic reconnection, or is automatically reset when the local Server PC is rebooted.

Terminal Server Connection

When checked, indicates the Device is physically attached to a Terminal Server.

Test Button

Simulates an input to the displayed [Equation](#) and reports the result in the associated [Channel](#) field. Testing the [Equation](#) permits its operation to be verified before the channel is placed into service.

Test Call Button

Verifies proper operation of the selected call. The [Call Now](#) dialog box is displayed, allowing you to enter [Alpha](#) and/or [Numeric Messages](#) to be sent, as well as assign them [Primary](#) and [Secondary Priorities](#). Click [OK](#) and the progress of the [Test Call](#) is reported in the [Status](#) portion of the [Message Management](#) window.

Timeout

Is the interval of inactivity (in [seconds](#)) before connections are terminated. The [Timeout](#) period applies to update [Requests](#) in Web Browsers that support the Keep-Alive Function as well as the ASCII Alarm Interface.

Title Bar

The *Title Bar* identifies the Foreseer application and the active window. [Minimize](#), [Maximize](#) and [Close](#), are standard Windows buttons which perform those program functions. These three operations are also available as commands, along with Windows [Restore](#), [Move](#) and [Size](#) functions, by left-clicking on the Foreseer Server icon or right-clicking on the *Title Bar* itself.

True String

Is the operational [State](#) that will be reported for this channel when its [Current Value](#) is TRUE.

Unavailable

If checked, inhibits paging of this [Person](#) within any [Notification List](#) to which he or she belongs.

Units

Are the measurement units in which the channel's data are reported.

Up Button

Clicking this button moves the selected person up one position in the [Notification List](#).

Up One Level

Moves the active directory up one level in the Windows hierarchy.

User Name

Identifies the current Foreseer [User](#).

Value

Is the date and time a [Date Channel](#) state is [True](#), triggering an alarm condition.

Verify Password

Is a security feature that requires a [New Password](#) be entered a second time in order to confirm changing it.

View Menu

The **View** menu allows the Foreseer Server display (primarily the [Tree View](#)) to be customized. The commands are much like those used in Windows Explorer.

You can enable/disable the Tool bar and / or Status Bar, adjust the Split bar between the left and right window panes and format the information displayed in the right pane as Small Icons, a List or show the Details for each item. All currently open Views also are listed, a check preceding the active display.

The **View** menu offers the following Foreseer commands:

Status Bar - when checked, enables the Foreseer Server [Status bar](#).

Split - automatically selects the Windows splitter for a [Tree View](#), allowing the relative size of the window pane displays to be changed.

List - when checked, displays the icons in right pane of the [Tree View](#) as a continuous alphabetical list.

Details - when checked, shows detailed information about the component selected in left pane of the [Tree View](#) on the right side of the display.

WebViews

WebViews represent the latest generation of Foreseer enterprise monitoring. The WebViews web editor is not a fully functional web interface, nor is it a drawing and design tool. Rather it is a bridge between server programming and graphic user interface design. WebViews allows you to custom design all aspects of your site through an extensive collection of drawing tools and view it through Microsoft Internet Explorer.

WebViews allows you to create as much complexity as you like without learning the intricacies of web design. The first thing to remember when starting any project is to plan. The more planning you do initially, the less trouble you will encounter during the course of the project.

Creating WebViews Folders

You can create WebViews folders and populate these with devices and channels. The following details the functions in the WebViews right-click menu.

New Folder

Creates a new folder as a child of the currently selected folder. The corresponding WebViews page is also created.

Delete

Deletes the currently selected folder and WebViews page.

Cut

Cuts the currently selected folder (and WebViews page) so that it can be pasted to another location in the tree. There's no visual indication that the folder has been cut; however, following a Paste operation its location in the tree will change.

Copy

Copies the current folder and pastes the copy as a child of the selected folder.

Copy Link

Copies a link to the selected folder, which when pasted provides a link to that folder instead of a copy. The link has the path to the target folder in its name and is shown with a blue folder icon.

Pastes the result of a Cut, Copy, or Copy Link operation as the child of the selected folder.

Create a Single Page/Create Pages for Tree

Recreates the WebViews page files for the selected folder in the tree. Two files, index.htm and layout.xml, are created when a WebViews Folder is created (they reside in the \Program Files (x86)\Eaton Corporation\Foreseer\WWW\WebViews folder on the server machine in a tree that mimics the structure of the WebViews tree. Should you corrupt either of these files in the course of editing (especially by editing the files directly), you can delete them and use this command to regenerate new files based on the system defaults.

The Create Pages for Tree function will recreate pages as needed for the selected folder and its children. New pages will be recreated only if either of the files for that folder are missing.

Templates

Templates provide a way to build WebViews pages quickly by using one page as a model for others. The Templates menu provides the following functions:

Create Page from Template/Create Tree from Templates

To create a WebViews page or tree section from a template file:

1. Creates a WebViews page or a section of the WebViews tree from the specified Template file. The page(s) can include specified Devices and their Channels.
2. Right-click the location for the page in the WebViews tree and select Templates → Create Page from Template.
3. Select the .tpf template file to use. Template files for the currently selected folder in the templates tree are in the right pane. You can navigate through the tree (left pane) to select files in other locations in the tree.
4. Click Open.
5. Select Use the same objects that are in the template to link to these objects automatically (if they are still available on the server). Selecting this option pre-populates the Device to Use field in the next dialog box. If you wish to select another device at that point, you still can even if this option is selected.
6. In this step, you must select the device in the template and match that to an existing device in the server. The Device to Use field shows the currently selected device. You can select the server in the left pane and any device on the right pane. If you do not

select a device identical to what was in the template, objects in the WebViews page will not have matching Channels and must be manually relinked.

7. When you've selected a device, click Create.

Create Single Template/Create Templates for Tree

If you're using Create Single Template the resulting template file is based on the selected WebViews page. This file can then be used to create a copy of this WebViews page at different locations in the tree. If you're using Create Templates for Tree, the resulting template file can be used to create a copy of the selected WebViews page and all of its children. You can use this function to rapidly recreate repeating tree structures throughout the WebViews tree. For both functions, you can specify the device to use when specifying attached channels.

To create a template file:

1. Right-click a folder in the WebViews tree and select Templates → Create Single Template or Templates → Create Templates for the Tree. If you are using the Create Templates for Tree function, all of the child folders will also be included in the template file.
2. Select a location in the Web Templates tree and specify a file name for the .tpf template file. You can use the New Folder button to create a new folder as a child of the folder currently selected in the Web Templates tree. This simply creates a folder in the Foreseer Server file system (under \Program Files (x86)\Eaton Corporation\Foreseer\Web Templates).
3. Click Save.
4. Check files for Page
5. This function is for specialized applications, and should only be used at the direction of Eaton technical support.
6. Check Files for Tree

Channel Configuration

You can delete a channel from a selected folder in the WebViews tree.

To delete a channel from a WebViews folder:

1. Select a folder in the WebViews tree.
2. In the right pane, select one or more channels. You can use Shift-click to select a range of channels and Ctrl-click to multi-select channels.
3. Right-click over one of the selected channels and choose Delete.

Design Considerations

The Foreseer editor is relatively simple to learn. A user with a basic background in web design and image creation software should be proficient on the software in less than a day. Keep in mind that you can create many of the assets that you need inside the WebViews, but some elements such as .jpg, .gif, .png, and flash components require additional software to create.

When beginning a WebViews design, it is important to know what you want to create: what equipment drivers and channels you will have to add to the Server so you have the correct data in place; and what folder structure you will have to create on the for a logical separation of data. Keep in mind that if you are going to create templates from the page, you must plan for future expansion and include the largest number of channels and other objects that will ever be placed in the pages.

Any pages that you create based on the template that have less than the maximum amount of data can have extraneous channels and objects deleted. By incorporating the maximum number of potential objects at the outset, you can anticipate potential problems and change the design as necessary rather than reworking it later.

Page Layout

The WebView Editor is a web layout program designed to allow users the ability to create data interfaces with little or no knowledge of web software. However, as with any layout, it is important to plan ahead and simplify the structure of the page to consider future maintenance. The best way to get started is with a pencil and paper. Initially, block out areas for object placement using squares with general text descriptions to identify the objects that will fill the space. Once you have the basic layout for the page, decide which objects should be grouped for easy editing. You may want to group objects like images together, or place all the user interface objects in one layer group. It is not important that you get the layout exactly right because as the project progresses changes inevitably will be made. But if you get the basic elements in place, future changes are much less time-consuming.

Remember that the WebView Editor is not a drawing program, so you can not create vector or raster art. You are also limited by the web browser paradigm. In other words, line objects created in the editor may be square, horizontal or vertical, but curves, diagonals or rounded corners can only be introduced by placed image objects.

Layer Groups

It is very important to plan layers for your pages. Because you may be adding many elements to a page, including some that overlap, you will want an easy way to select objects. One of the features of the WebViews Editor are the Layer Groups, which allow you to turn the editing capabilities of any object that exists in a specific Layer Group on and off. To take full advantage of this capability, you must plan which objects are going to be at the lowest Z-index and which are going to be at the highest Z-index (Z-index is a DHTML value that places an object nearer or farther from a view based on an assigned number). The WebViews Editor has eight predefined layer groups.

Using layer groups for similar objects will speed up editing and revisions. Each "layer" consists of ten Z-index levels. Objects may be positioned inside an editable layer group and still not be individually editable using the [Edit Layer](#) command. The added Z-index levels inside the layer groups allow the user to move objects forward and backward in space. This is very important when creating complex interfaces with many overlapping objects. You can have objects positioned on Z-index "10" and Z-index "19," but both are editable when you are editing Layer "1." Be sure to isolate objects that may be difficult to select into separate layer groups once the layout is complete. This will provide the designer with maximum selection flexibility.

The following are the default Z-index settings of objects newly inserted into a WebViews page:

Layer 1	Z-index "10-19"
Layer 2	Z-index "20-29"
Layer 3	Z-index "30-39"
Layer 4	Z-index "40-49"
Layer 5	Z-index "50-59"
layer 6	Z-index "60-69"
Layer 7	Z-index "70-79"
Layer 8	Z-index "80-89"

The default Z-index can be changed by selecting the object, double-clicking and altering the [Z-index](#) field in the [Properties](#) dialog box to reflect the appropriate level. The level can also be changed by using the [Alt+1-Alt+8](#) keys to choose the layer group where you would like the new object to be created. If you choose to import objects into a specific layer, the object will be placed in the middle layer of the group. For example, if you choose Layer 1 to be the active layer, the object you import will be placed on Z-index "15" in the middle of the Layer 1 group

The following documents where new objects are placed in the Z-index hierarchy if you simply import the object without first defining the working layer. As you can see, most objects are placed at the same level and require the user to manually change the [Z-index](#) setting in the object's [Properties](#) dialog box.

Channels	Layer "50"
Folder	Layer "50"
Line	Layer "50"
Animated Image	Layer "50"
Static Image	Layer "50"
Text Object	Layer "50"
Flash Object	Layer "89"
Hyperlink	Layer "89"
IO Control	Layer "89"

Flash and I.O. Comp Controls are exceptions to Z-index levels. These two object types are always at the top of the Z-index hierarchy no matter what level you try to assign them. This is due to the nature of the controls themselves as they create a separate window in the browser that is above all other content. You will not be able to place any design elements above these two objects to create layered or transparency effects; thus, the Flash and I.O Comp Control objects must have elements stacked beneath them.

To make the best use of these layering, it is important to turn the layer editing function on as you bring elements into the page. For instance, if you want the background images isolated for easy selection, you might bring those objects in while you are editing only Layer "1" ([Alt+1](#)). This will place the objects in the middle of the group at Layer "15" and allow you to edit them independent of your other content.

Window Menu

The [Window](#) menu enables Foreseer Server displays. When active, each of these toggle commands is preceded by a check.

The Window menu offers the following Foreseer command:

[Tree View](#) - makes the Foreseer Server [Tree View](#), which lists all configured channels hierarchically, the active screen.

Server Guide - Foreseer 7.0
Publication date 2/2018

Copyright © 2018 by Eaton Corporation. All rights reserved. Specifications contained herein are subject to change without notice.

Power Xpert and Foreseer are registered trademarks of Eaton Corporation.

EATON CORPORATION - CONFIDENTIAL AND PROPRIETARY NOTICE TO PERSONS RECEIVING THIS DOCUMENT AND/OR TECHNICAL INFORMATION THIS DOCUMENT, INCLUDING THE DRAWING AND INFORMATION CONTAINED THEREON, IS CONFIDENTIAL AND IS THE EXCLUSIVE PROPERTY OF EATON CORPORATION, AND IS MERELY ON LOAN AND SUBJECT TO RECALL BY EATON AT ANY TIME. BY TAKING POSSESSION OF THIS DOCUMENT, THE RECIPIENT ACKNOWLEDGES AND AGREES THAT THIS DOCUMENT CANNOT BE USED IN ANY MANNER ADVERSE TO THE INTERESTS OF EATON, AND THAT NO PORTION OF THIS DOCUMENT MAY BE COPIED OR OTHERWISE REPRODUCED WITHOUT THE PRIOR WRITTEN CONSENT OF EATON. IN THE CASE OF CONFLICTING CONTRACTUAL PROVISIONS, THIS NOTICE SHALL GOVERN THE STATUS OF THIS DOCUMENT.
DISCLAIMER OF WARRANTIES AND LIMITATION OF LIABILITY

The information, recommendations, descriptions and safety notations in this document are based on Eaton Corporation's ("Eaton") experience and judgment and may not cover all contingencies. If further information is required, an Eaton sales office should be consulted. Sale of the product shown in this literature is subject to the terms and conditions outlined in appropriate Eaton selling policies or other contractual agreement between Eaton and the purchaser. THERE ARE NO UNDERSTANDINGS, AGREEMENTS, WARRANTIES, EXPRESSED OR IMPLIED, INCLUDING WARRANTIES OF FITNESS FOR A PARTICULAR PURPOSE OR MERCHANTABILITY, OTHER THAN THOSE SPECIFICALLY SET OUT IN ANY EXISTING CONTRACT BETWEEN THE PARTIES. ANY SUCH CONTRACT STATES THE ENTIRE OBLIGATION OF EATON. THE CONTENTS OF THIS DOCUMENT SHALL NOT BECOME PART OF OR MODIFY ANY CONTRACT BETWEEN THE PARTIES.

In no event will Eaton be responsible to the purchaser or user in contract, in tort (including negligence), strict liability or otherwise for any special, indirect, incidental or consequential damage or loss whatsoever, including but not limited to damage or loss of use of equipment, plant or power system, cost of capital, loss of power, additional expenses in the use of existing power facilities, or claims against the purchaser or user by its customers resulting from the use of the information, recommendations and descriptions contained herein.