

Ethernet communications module programming notice for users of Microsoft Internet Explorer version 11 or later

IMPORTANT

Programming notice for users of Microsoft Internet Explorer version 11 or later:

If you are using Microsoft® Internet Explorer® to program the Ethernet card for the CL-6 control, open your web browser and check the version by clicking on the gear icon and then clicking **About Internet Explorer**.



If the Internet Explorer version is 11.0 or later, add the communications card default IP address (192.168.0.50) to the **Compatibility View Settings** list. Access the list using the path **Tools>Compatibility View Settings**. The dialog box will appear like the figure to the right when this is completed.

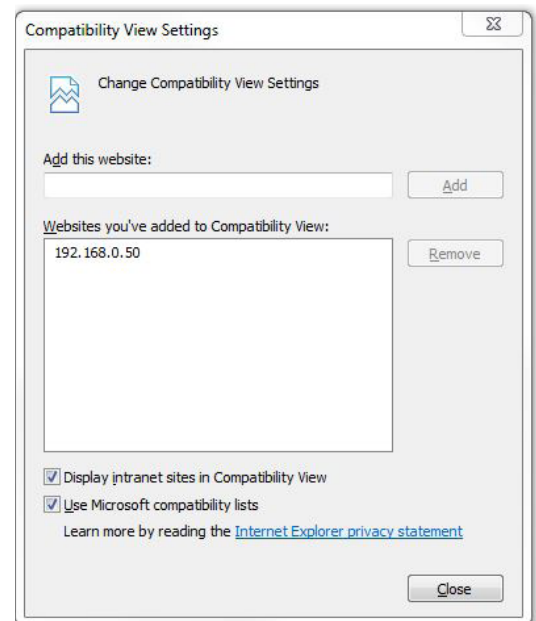

When programming the communications card after changing the IP address, the new IP address must also be added to the **Compatibility View Settings** list.

Eaton
1000 Eaton Boulevard
Cleveland, OH 44122
United States
Eaton.com

Eaton's Cooper Power Systems Division
2300 Badger Drive
Waukesha, WI 53188
United States
Eaton.com/cooperpowerseries

© 2016 Eaton
All Rights Reserved
Printed in USA
Publication No. IL225001EN

Eaton is a registered trademark.

All other trademarks are property
of their respective owners.

For Eaton's Cooper Power series product
information call 1-877-277-4636 or visit:
www.eaton.com/cooperpowerseries.